

# *Bread of Life*

*Lutheran  
Church*

# 516 Wake, Awake, for Night Is Flying

1 “Wake, a - wake, for night is fly - ing,” The watch - men on the

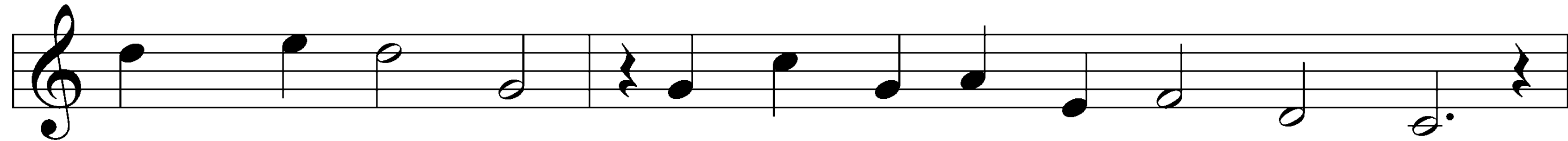

heights are cry - ing; “A - wake, Je - ru - sa - lem, a - rise!”

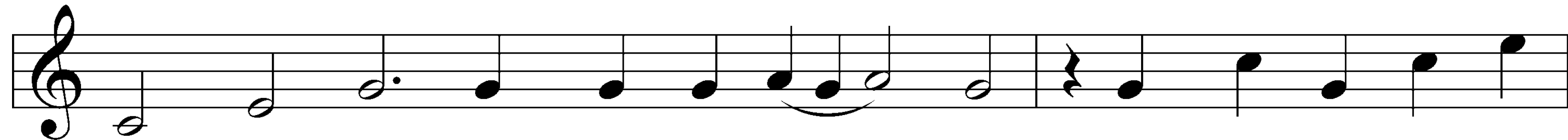

Mid - night hears the wel - come voic - es And at the thrill - ing

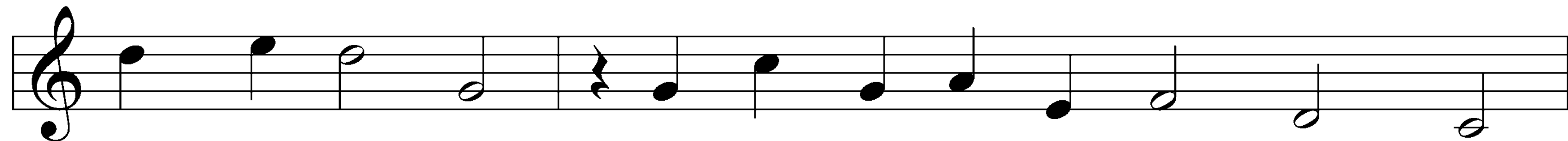

cry re - joic - es: “Oh, where are ye, ye vir - gins wise?

# 516 Wake, Awake, for Night Is Flying

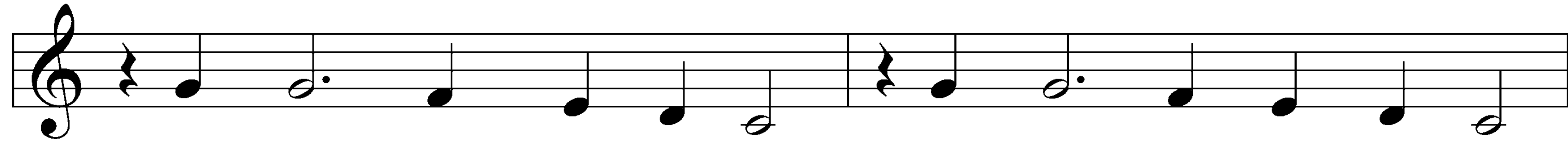

The Bride - groom comes, a - wake! Your lamps with glad - ness take!

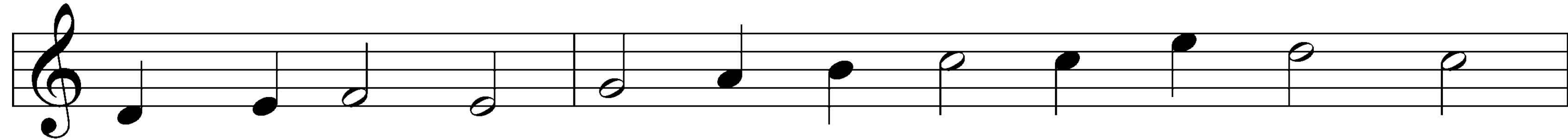

Al - le - lu - ia! With brid - al care Your-selves pre - pare

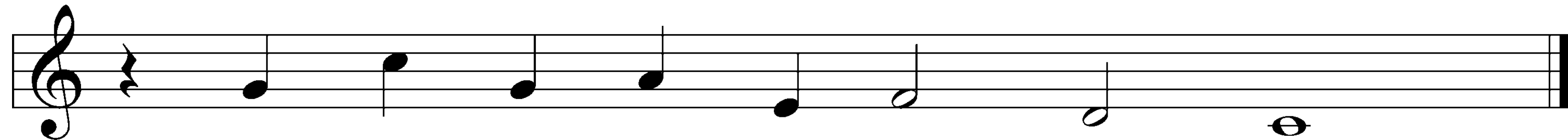

To meet the Bride - groom, who is near."

# 516 Wake, Awake, for Night Is Flying

2 Zi - on hears the watch-men sing - ing, And all her heart with

joy is spring - ing; She wakes, she ris - es from her gloom.

For her Lord comes down all - glo - rious, The strong in grace, in

truth vic - to - rious; Her star is ris'n, her light is come.

# 516 Wake, Awake, for Night Is Flying

Now come, Thou Bless - ed One, Lord Je - sus, God's own Son,

Hail! Ho - san - na! We en - ter all The wed - ding hall

To eat the Sup - per at Thy call.

# 516 Wake, Awake, for Night Is Flying

3 Now let all the heav'ns a - dore Thee, Let saints and an - gels

sing be - fore Thee With harp and cym - bals' clear - est tone.

Of one pearl each shin - ing por - tal, Where, join - ing with the

choir im - mor - tal, We gath - er round Thy ra - diant throne.

# 516 Wake, Awake, for Night Is Flying

No eye has seen the light, No ear has heard the night

Of Thy glo - ry; There - fore will we E - ter - nal - ly

Sing hymns of praise and joy to Thee!

# Invocation

**P** In the name of the Father and of the ✝ Son and of the Holy Spirit.

**C** **Amen.**

# Exhortation

**P** Beloved in the Lord! Let us draw near with a true heart and confess our sins unto God our Father, beseeching Him in the name of our Lord Jesus Christ to grant us forgiveness.

**P** Our help is in the name of the Lord,  
**C** **who made heaven and earth.**

**P** I said, I will confess my transgressions unto the Lord,  
**C** **and You forgave the iniquity of my sin.**

# Confession of Sins

**P** O almighty God, merciful Father,

**C** **I, a poor, miserable sinner, confess unto You all my sins and iniquities with which I have ever offended You and justly deserved Your temporal and eternal punishment. But I am heartily sorry for them and sincerely repent of them, and I pray You of Your boundless mercy and for the sake of the holy, innocent, bitter sufferings and death of Your beloved Son, Jesus Christ, to be gracious and merciful to me, a poor, sinful being.**

# Declaration of Grace

**P** Almighty God, our heavenly Father, has had mercy upon us and has given His only Son to die for us and for His sake forgives us all our sins. To those who believe on His name He gives power to become the children of God and has promised them His Holy Spirit. He that believes and is baptized shall be saved.

Grant this, Lord, unto us all.

**C** **Amen.**

# Kyrie

**C** Lord, have mer - cy up - on us. Christ, have mer - cy up -

on us. Lord, have mer - cy up - on us.

# Gloria in Excelsis

**P** Glory be to God on high: **C** and on earth peace, good - will toward

men. We praise Thee, we bless Thee, we wor - ship Thee,

# Gloria in Excelsis

we glorify Thee, we give thanks to Thee, for Thy great glory.

O Lord God, heav'n - ly King, God the Fa - ther Al - mighty.

# Gloria in Excelsis

O Lord, the only - begotten Son, Je - sus Christ;

O Lord God, Lamb of God, Son of the Father,

# Gloria in Excelsis

that takest away the sin of the world, have mercy up - on us.

Thou that takest away the sin of the world, re-ceive our prayer.

# Gloria in Excelsis

Thou that sittest at the right hand of God the Father, have mercy up -

on us. For Thou only art holy; Thou on - ly art the Lord.

# Gloria in Excelsis

Thou only, O Christ, with the Ho - ly Ghost,

art most high in the glory of God the Father. A - men.

# Salutation and Collect of the Day:

**P** The Lord be with you.

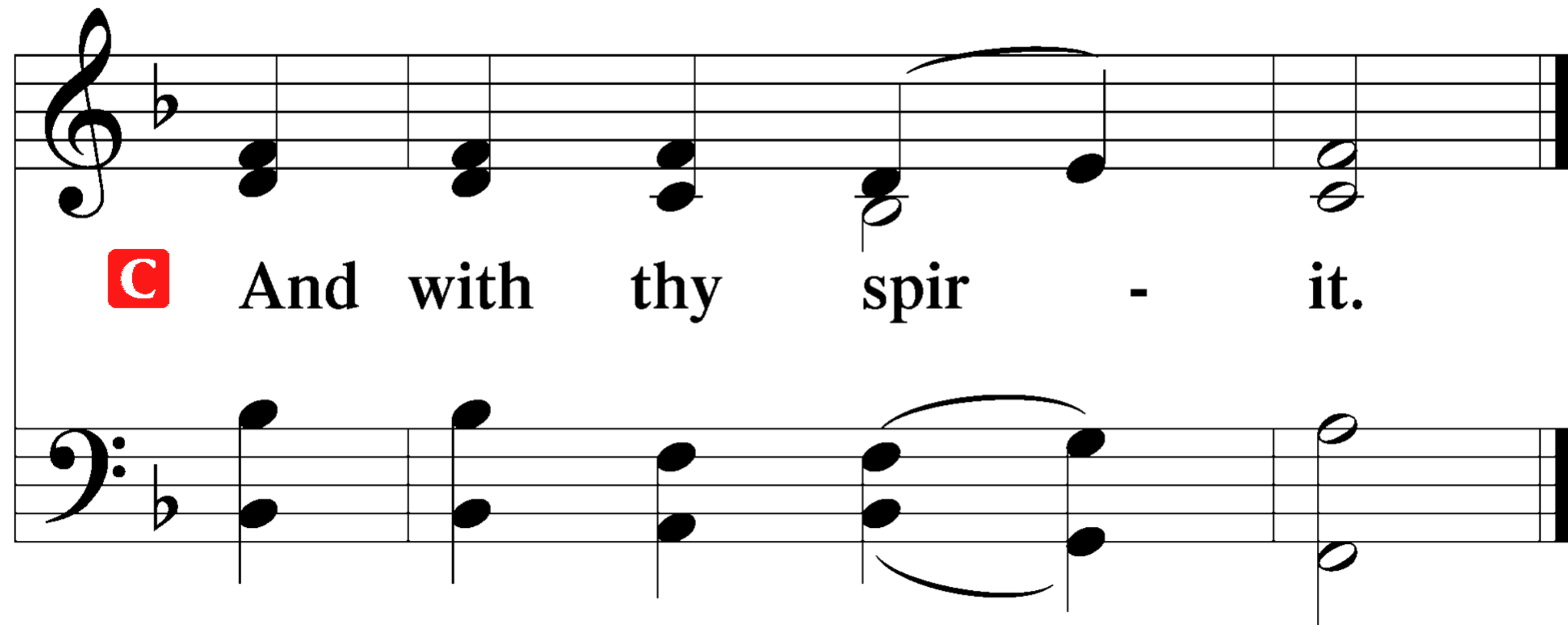

**C** And with thy spir - it.

# Salutation and Collect of the Day:

**P** Let us pray.

**P** Lord God, heavenly Father, send forth Your Son to lead home His bride, the Church, that with all the company of the redeemed we may finally enter into His eternal wedding feast; through the same Jesus Christ, our Lord, who lives and reigns with You and the Holy Spirit, one God, now and forever.

Salutation and Collect of the Day:

## Old Testament Reading: Amos 5:18–24

<sup>18</sup>Woe to you who desire the day of the LORD!

Why would you have the day of the LORD?

It is darkness, and not light,

<sup>19</sup>as if a man fled from a lion,

and a bear met him,

or went into the house and leaned his hand against the wall,

and a serpent bit him.

<sup>20</sup>Is not the day of the LORD darkness, and not light,  
and gloom with no brightness in it?

<sup>21</sup>“I hate, I despise your feasts,

and I take no delight in your solemn assemblies.

## Old Testament Reading: Amos 5:18–24

<sup>22</sup>Even though you offer me your burnt offerings and grain offerings,

I will not accept them;  
and the peace offerings of your fattened animals,  
I will not look upon them.

<sup>23</sup>Take away from me the noise of your songs;  
to the melody of your harps I will not listen.

<sup>24</sup>But let justice roll down like waters,  
and righteousness like an ever-flowing stream.”

**A** This is the Word of the Lord.

**C** **Thanks be to God.**

# Psalm 70

<sup>1</sup>Make haste, O God, to de- | liver me!\*

O LORD, make haste to | help me!

<sup>2</sup>Let them be put to shame and confusion  
who | seek my life!\*

Let them be turned back and brought to dishonor  
who de- | sire my hurt!

# Psalm 70

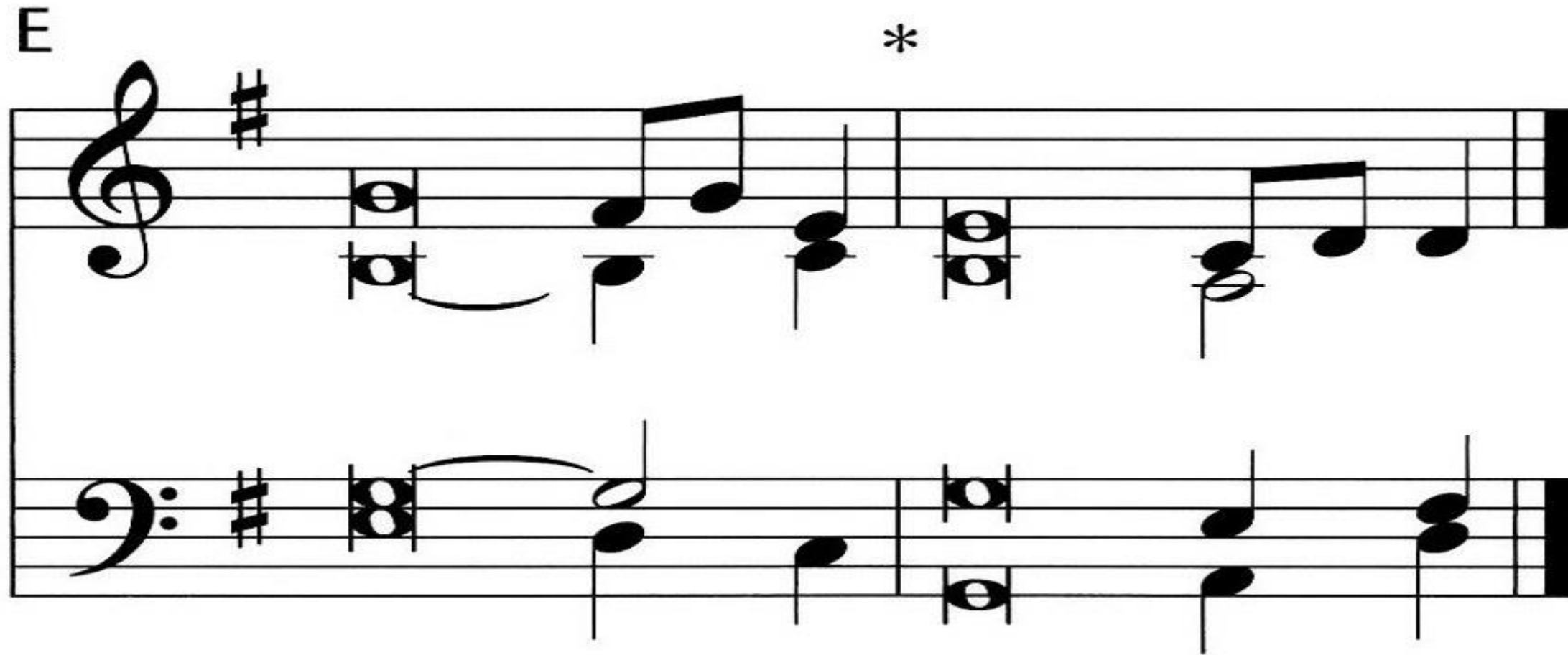

<sup>3</sup>Let them turn back because | of their shame\*  
who say, "A- | ha, Aha!"

<sup>4</sup>May all who seek you  
rejoice and be | glad in you!\*

May those who love your salvation  
say evermore, | "God is great!"

# Psalm 70

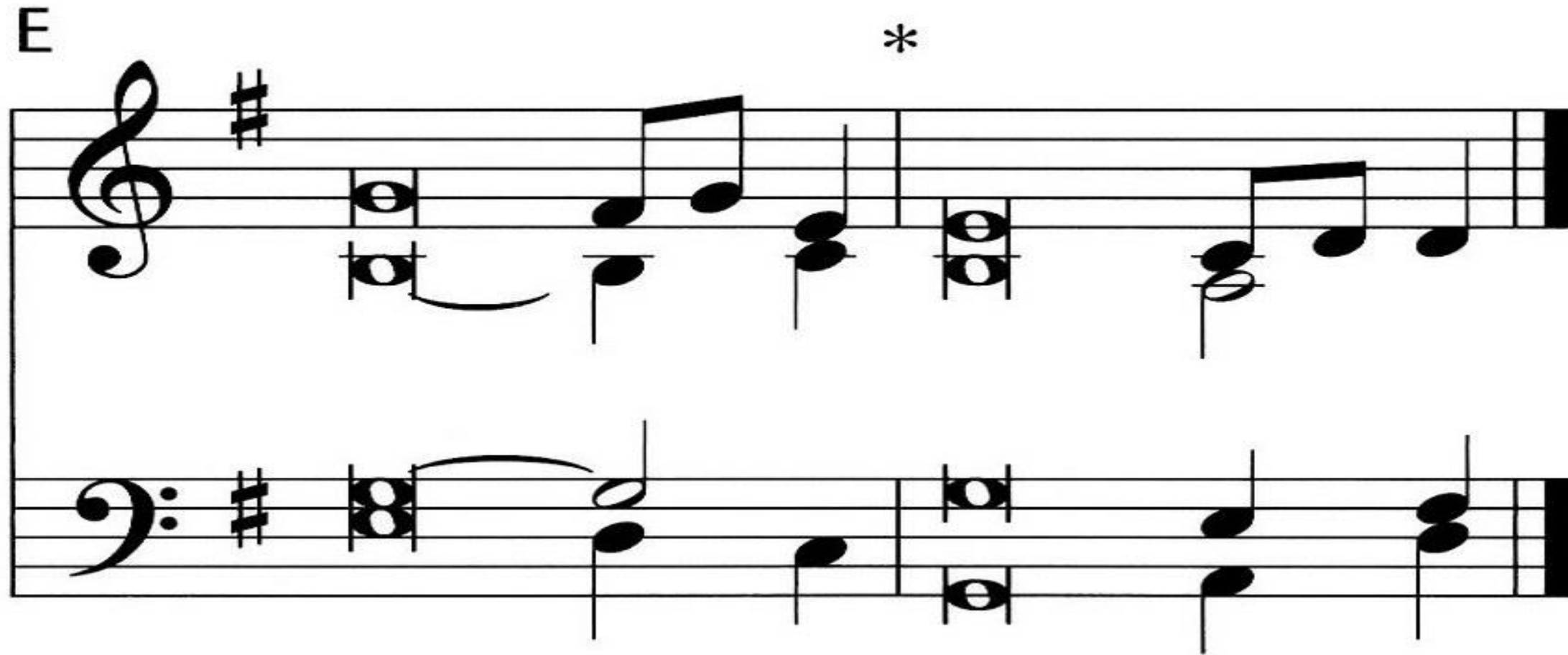

<sup>5</sup>But I am poor and needy;  
hasten to me, | O God! \*  
You are my help and my deliverer;  
O LORD, do | not delay!

## **Epistle: 1 Thessalonians 4:13–18**

<sup>13</sup>But we do not want you to be uninformed, brothers, about those who are asleep, that you may not grieve as others do who have no hope. <sup>14</sup>For since we believe that Jesus died and rose again, even so, through Jesus, God will bring with him those who have fallen asleep. <sup>15</sup>For this we declare to you by a word from the Lord, that we who are alive, who are left until the coming of the Lord, will not precede those who have fallen asleep. <sup>16</sup>For the Lord himself will descend from heaven with a cry of command, with the voice of an archangel, and with the sound of the trumpet of God. And the dead in Christ will rise first. <sup>17</sup>Then we who are alive, who are left, will be caught up together with them in the clouds to meet the Lord in the air, and so we will always be with the Lord. <sup>18</sup>Therefore encourage one another with these words.

# Epistle: 1 Thessalonians 4:13–18

**A** This is the Word of the Lord.

**C** **Thanks be to God.**

# Alleluia

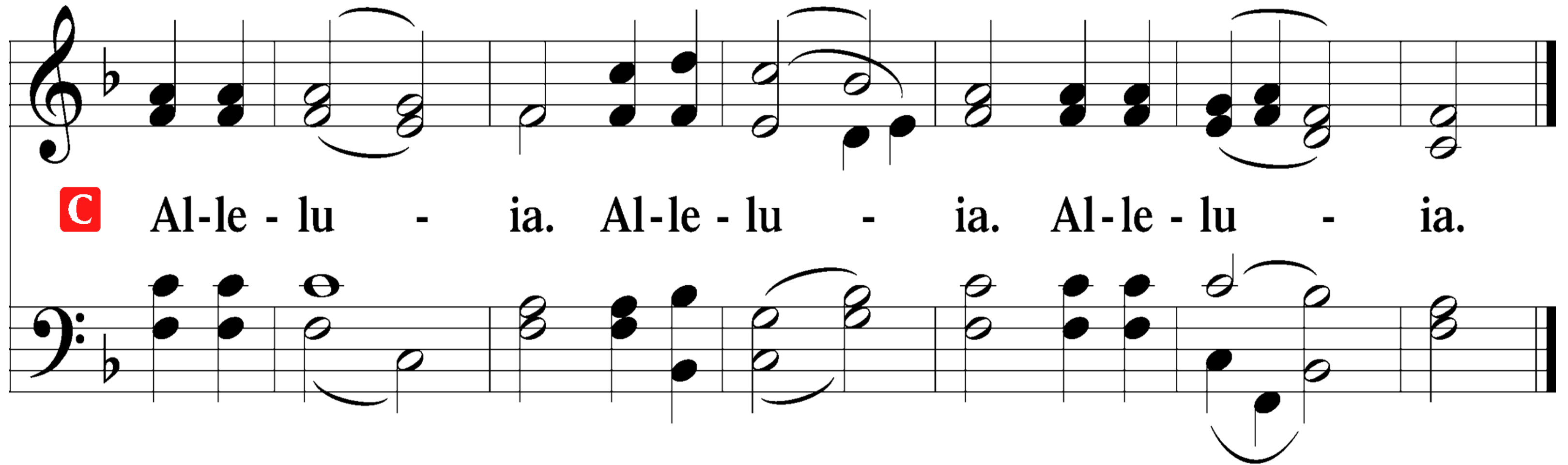

**C** Al-le - lu - ia. Al-le - lu - ia. Al-le - lu - ia.

# Holy Gospel: Matthew 25:1–13

**P** The Holy Gospel according to St. Matthew,  
the twenty-fifth chapter.

**C** Glo - ry be to Thee, O Lord.

## Holy Gospel: Matthew 25:1–13

<sup>1</sup>[Jesus said:] “The kingdom of heaven will be like ten virgins who took their lamps and went to meet the bridegroom. <sup>2</sup>Five of them were foolish, and five were wise. <sup>3</sup>For when the foolish took their lamps, they took no oil with them, <sup>4</sup>but the wise took flasks of oil with their lamps. <sup>5</sup>As the bridegroom was delayed, they all became drowsy and slept. <sup>6</sup>But at midnight there was a cry, ‘Here is the bridegroom! Come out to meet him.’ <sup>7</sup>Then all those virgins rose and trimmed their lamps.

## **Holy Gospel: Matthew 25:1–13**

<sup>8</sup>And the foolish said to the wise, 'Give us some of your oil, for our lamps are going out.' <sup>9</sup>But the wise answered, saying, 'Since there will not be enough for us and for you, go rather to the dealers and buy for yourselves.' <sup>10</sup>And while they were going to buy, the bridegroom came, and those who were ready went in with him to the marriage feast, and the door was shut. <sup>11</sup>Afterward the other virgins came also, saying, 'Lord, lord, open to us.' <sup>12</sup>But he answered, 'Truly, I say to you, I do not know you.' <sup>13</sup>Watch therefore, for you know neither the day nor the hour."

# Holy Gospel: Matthew 25:1–13

**P** This is the Gospel of the Lord.

**C** Praise be to Thee, O Christ.

# Apostles' Creed

**C I believe in God, the Father Almighty,  
maker of heaven and earth.**

**And in Jesus Christ, His only Son, our Lord,  
who was conceived by the Holy Spirit,  
born of the virgin Mary,  
suffered under Pontius Pilate,  
was crucified, died and was buried.  
He descended into hell.  
The third day He rose again from the dead.  
He ascended into heaven  
and sits at the right hand of God the Father Almighty.  
From thence He will come to judge the living and the dead.**

# Apostles' Creed

**C I believe in the Holy Spirit,  
the holy Christian Church,  
the communion of saints,  
the forgiveness of sins,  
the resurrection of the body,  
and the life ✝ everlasting. Amen.**

# 576 My Hope Is Built on Nothing Less

1 My hope is built on noth - ing less Than

Je - sus' blood and righ - teous - ness; No mer - it of my

own I claim But whol - ly lean on Je - sus' name.

# 576 My Hope Is Built on Nothing Less

*Refrain*

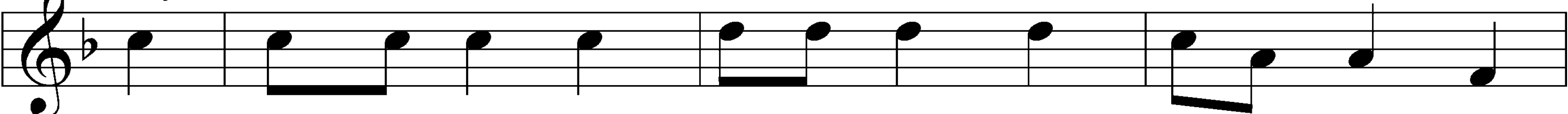

On Christ, the sol - id rock, I stand; All oth - er ground is

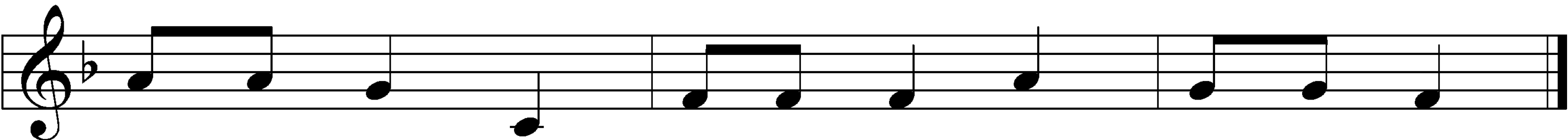

sink - ing sand, All oth - er ground is sink - ing sand.

# 576 My Hope Is Built on Nothing Less

2 When dark - ness veils His love - ly face, I

rest on His un - chang - ing grace; In ev - 'ry high and

storm - y gale My an - chor holds with - in the veil.

# 576 My Hope Is Built on Nothing Less

*Refrain*

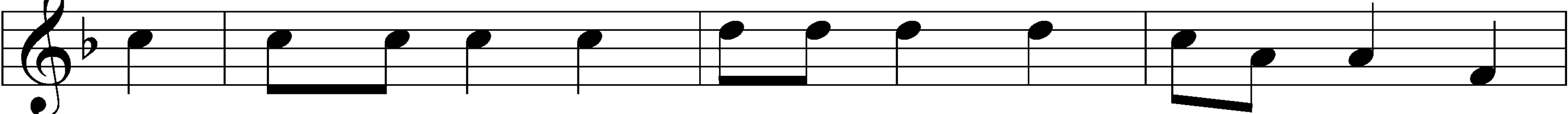

On Christ, the sol - id rock, I stand; All oth - er ground is

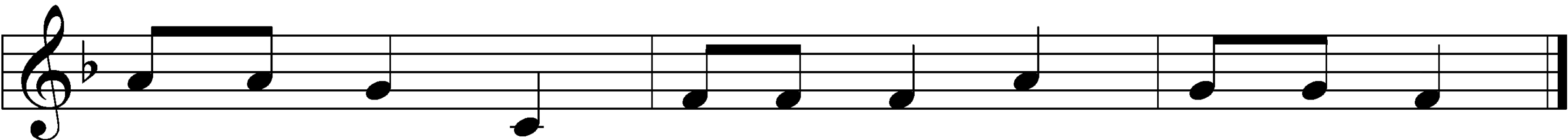

sink - ing sand, All oth - er ground is sink - ing sand.

# 576 My Hope Is Built on Nothing Less

3 His oath, His cov - e - nant and blood Sup -

port me in the rag - ing flood; When ev - 'ry earth - ly

prop gives way, He then is all my hope and stay.

# 576 My Hope Is Built on Nothing Less

*Refrain*

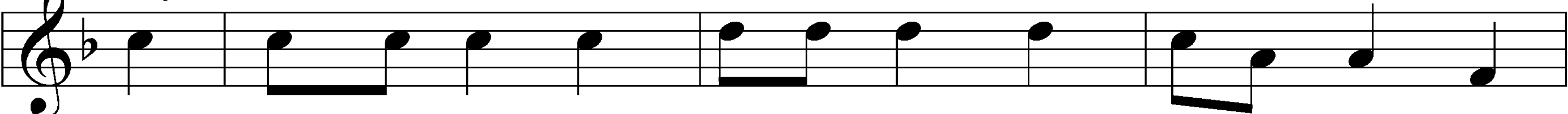

On Christ, the sol - id rock, I stand; All oth - er ground is

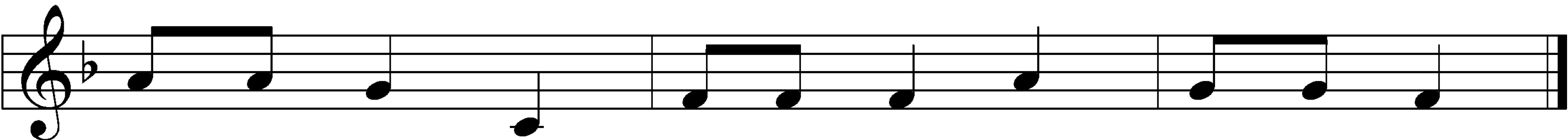

sink - ing sand, All oth - er ground is sink - ing sand.

# 576 My Hope Is Built on Nothing Less

4 When He shall come with trum - pet sound, Oh,

may I then in Him be found, Clothed in His righ - teous -

ness a - lone, Re - deemed to stand be - fore His throne!

# 576 My Hope Is Built on Nothing Less

*Refrain*

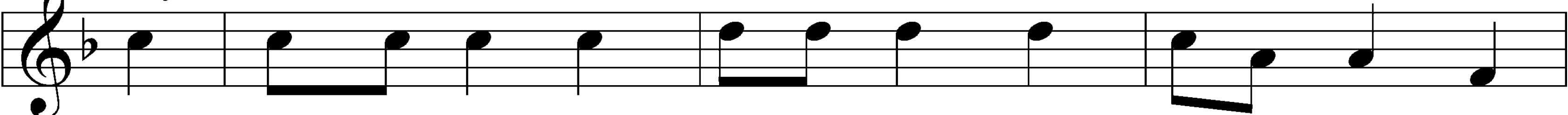

On Christ, the sol - id rock, I stand; All oth - er ground is

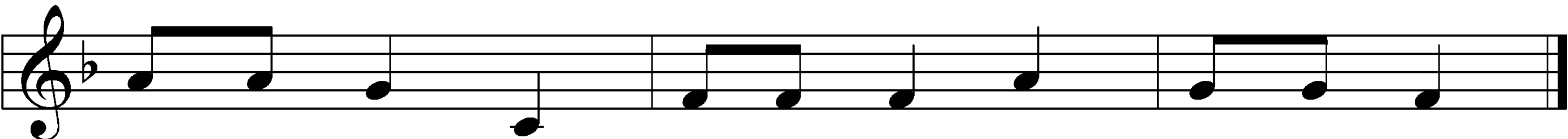

sink - ing sand, All oth - er ground is sink - ing sand.

**P** In the name of the Father and of the ✝ Son  
and of the Holy Spirit.

**C** Amen

# *Bread of Life* *Lutheran Church*

*Rome, New York USA*

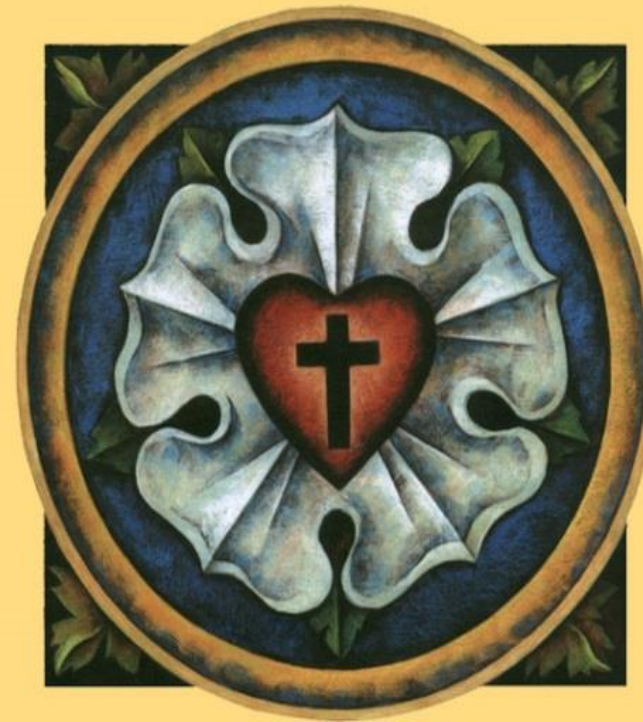

# Offertory

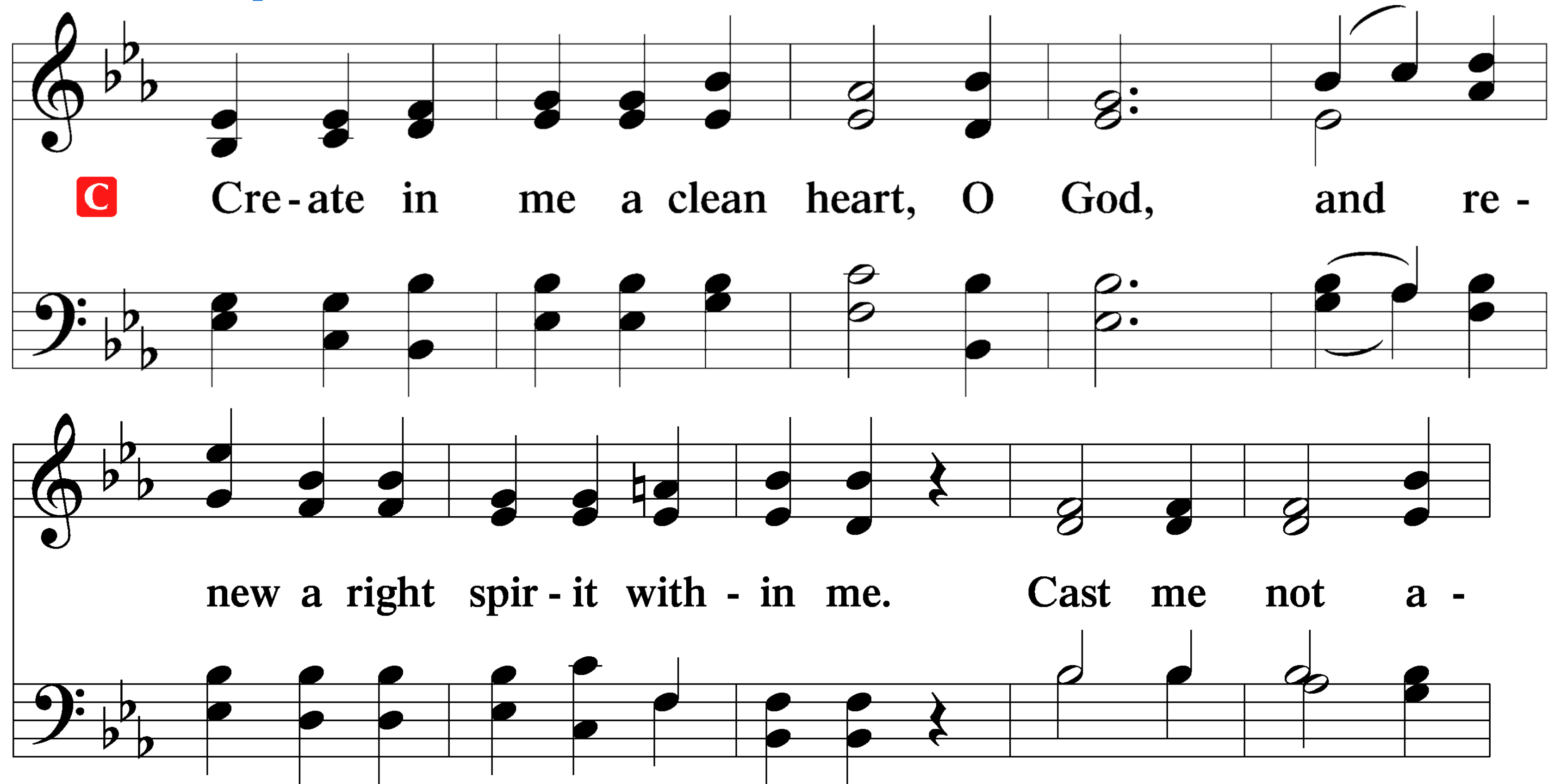

**C** Cre - ate in me a clean heart, O God, and re -

new a right spir - it with - in me. Cast me not a -

# Offertory

way from Thy pres-ence, and take not Thy Ho - ly Spir - it

from me. Re - store un - to me the joy of Thy sal - va -

The musical score is written for two voices, likely Soprano and Alto, in a key of B-flat major (two flats) and 4/4 time. The first system contains the lyrics 'way from Thy pres-ence, and take not Thy Ho - ly Spir - it'. The second system contains the lyrics 'from me. Re - store un - to me the joy of Thy sal - va -'. The music consists of chords and single notes, with some phrasing slurs and a final fermata on the last note of the second system.

# Offertory

tion, and up - hold me with Thy free spir-it. A - men.

# Prayer of the Church

## Collect

**Almighty God, our heavenly Father, even as You have committed the care and nurture of children to Your people, graciously enlighten those who teach and those who are committed to their instruction that they may know Your eternal truth and trust in You all the days of their lives; through Jesus Christ, our Lord.**

# Lord's Prayer

- C** Our Father who art in heaven,  
hallowed be Thy name,  
Thy kingdom come,  
Thy will be done on earth as it is in heaven;  
give us this day our daily bread;  
and forgive us our trespasses as we forgive  
those who trespass against us;  
and lead us not into temptation,  
but deliver us from evil.
- C** For Thine is the kingdom and the power and the  
glory forever and ever. Amen.

# Benediction

**P** The Lord bless you and keep you.  
The Lord make His face shine upon you  
and be gracious unto you.  
The Lord lift up His countenance upon you  
and ✝ give you peace.

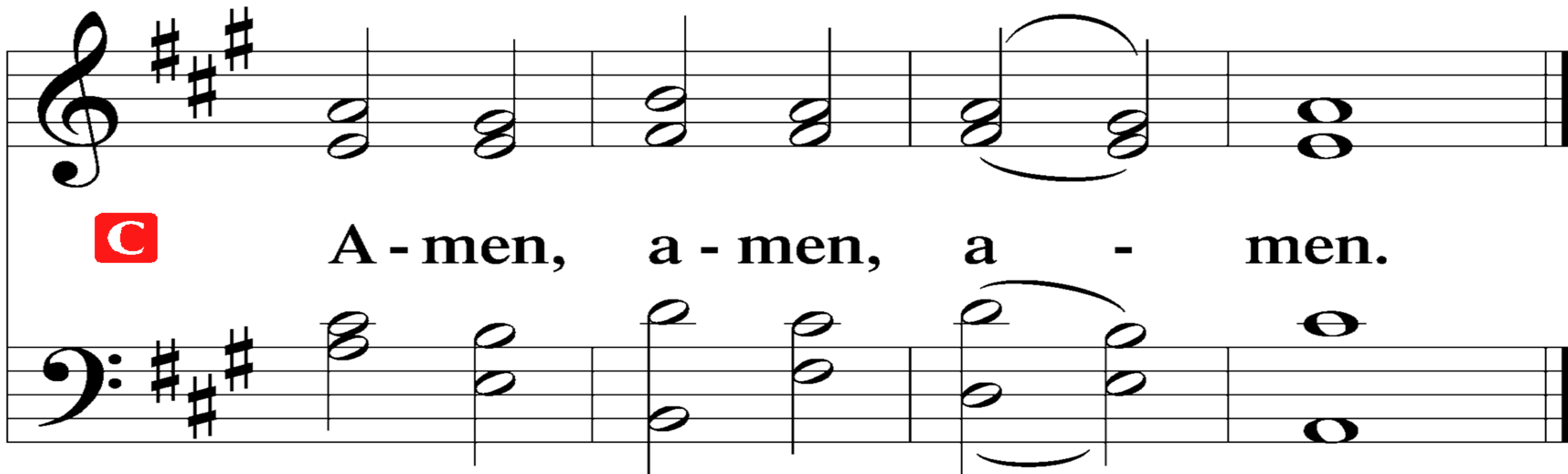

**C** A - men, a - men, a - men.

# 461 I Know That My Redeemer Lives

1 I know that my Re - deem - er lives; What com-fort  
this sweet sen - tence gives! He lives, He lives, who  
once was dead; He lives, my ev - er - liv - ing head.

# 461 I Know That My Redeemer Lives

2 He lives tri - um - phant from the grave; He lives e -

ter - nal - ly to save; He lives all - glo - rious

in the sky; He lives ex - alt - ed there on high.

# 461 I Know That My Redeemer Lives

3 He lives to bless me with His love; He lives to  
plead for me a - bove; He lives my hun - gry  
soul to feed; He lives to help in time of need.

Staff 2: C4 (half), D4 (quarter), E4 (quarter), F#4 (quarter), G4 (half), A4 (quarter), B4 (quarter), C5 (quarter), D5 (quarter), E5 (quarter), F#5 (half).  
Staff 3: G4 (half), F#4 (quarter), E4 (quarter), D4 (half), C4 (half), B3 (quarter), A3 (quarter), G3 (quarter), F#3 (quarter), E3 (half), D3 (half).  
The lyrics are aligned with the notes: '3' is below the first note, 'He' below the second, 'lives' below the third, 'to' below the fourth, 'bless' below the fifth, 'me' below the sixth, 'with' below the seventh, 'His' below the eighth, 'love;' below the ninth, 'He' below the tenth, 'lives' below the eleventh, 'to' below the twelfth, 'plead' below the thirteenth, 'for' below the fourteenth, 'me' below the fifteenth, 'a -' below the sixteenth, 'bove;' below the seventeenth, 'He' below the eighteenth, 'lives' below the nineteenth, 'my' below the twentieth, 'hun -' below the twenty-first, 'gry' below the twenty-second, 'soul' below the twenty-third, 'to' below the twenty-fourth, 'feed;' below the twenty-fifth, 'He' below the twenty-sixth, 'lives' below the twenty-seventh, 'to' below the twenty-eighth, 'help' below the twenty-ninth, 'in' below the thirtieth, 'time' below the thirty-first, 'of' below the thirty-second, and 'need.' below the thirty-third.

# 461 I Know That My Redeemer Lives

4 He lives to grant me rich sup - ply; He lives to

guide me with His eye; He lives to com - fort

me when faint; He lives to hear my soul's com - plaint.

# 461 I Know That My Redeemer Lives

5 He lives to si - lence all my fears; He lives to

wipe a - way my tears; He lives to calm my

trou - bled heart; He lives all bless - ings to im - part.

# 461 I Know That My Redeemer Lives

6 He lives, my kind, wise, heav'n - ly friend; He lives and  
loves me to the end; He lives, and while He  
lives, I'll sing; He lives, my Proph - et, Priest, and King.

# 461 I Know That My Redeemer Lives

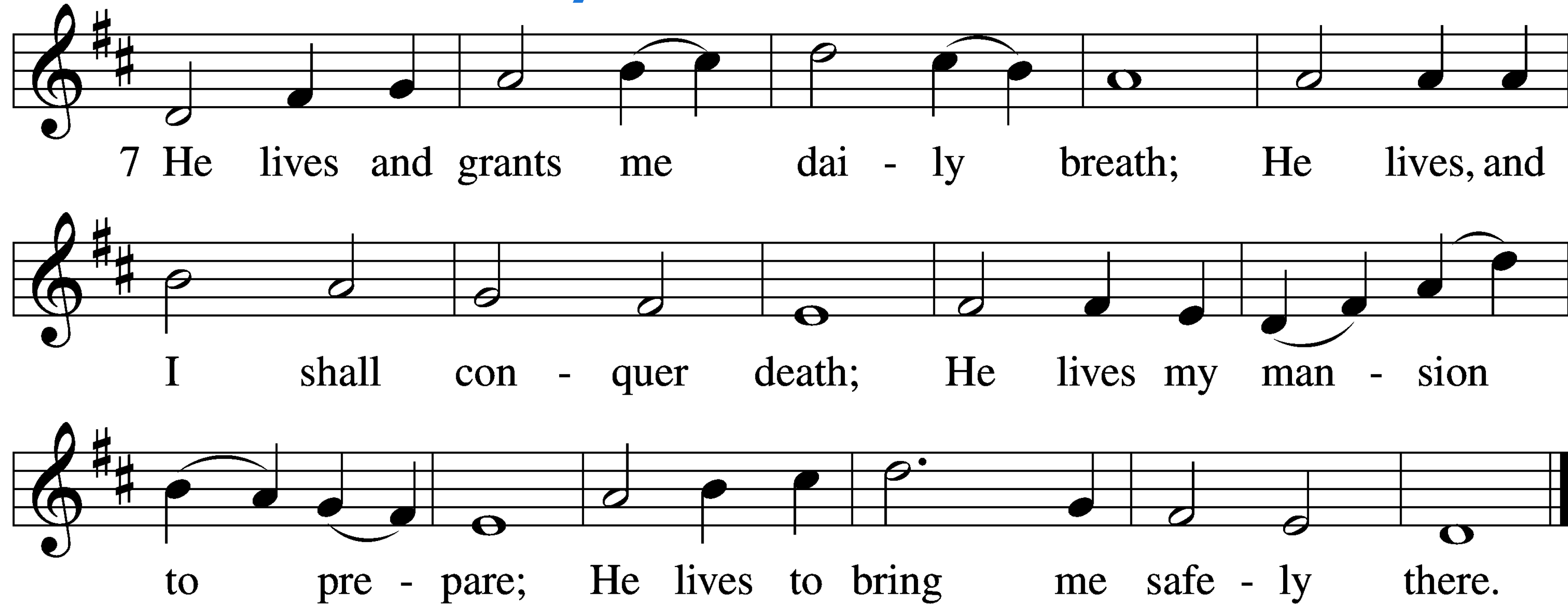

7 He lives and grants me dai - ly breath; He lives, and

I shall con - quer death; He lives my man - sion

to pre - pare; He lives to bring me safe - ly there.

# 461 I Know That My Redeemer Lives

8 He lives, all glo - ry to His name! He lives, my

Je - sus, still the same; Oh, the sweet joy this

sen - tence gives: I know that my Re - deem - er lives!
