

# *Bread of Life*

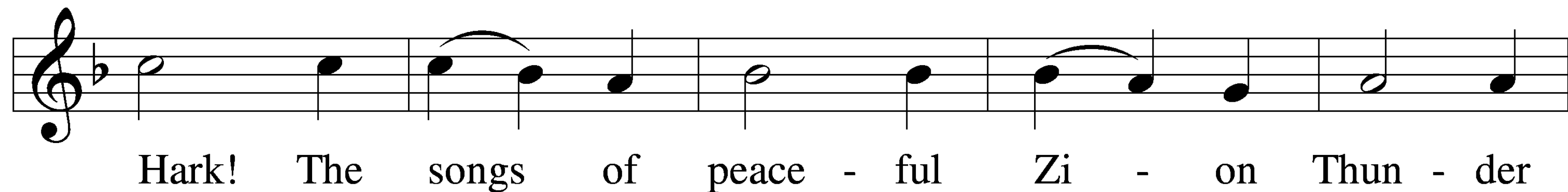

*Lutheran  
Church*

# 821 Alleluia! Sing to Jesus

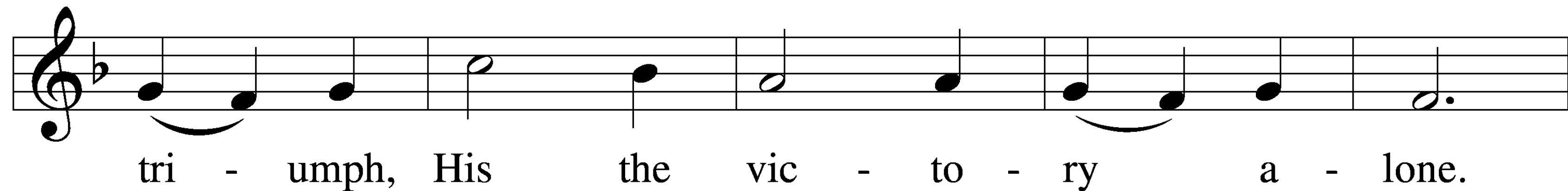
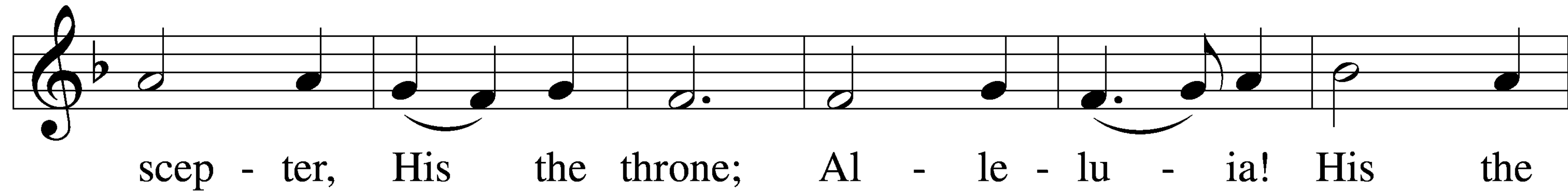
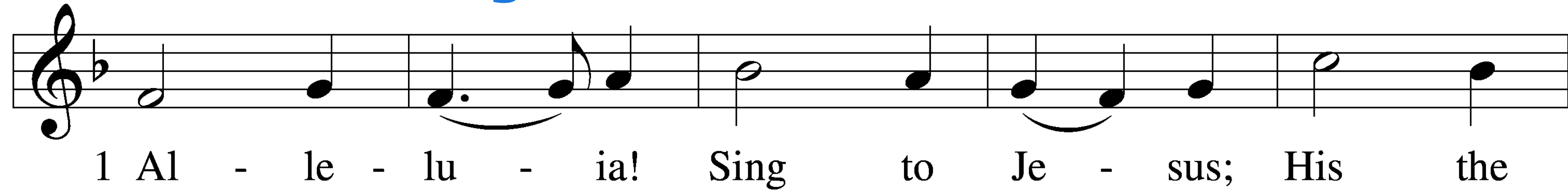

# 821 Alleluia! Sing to Jesus

like a might - y flood: “Je - sus out of

ev - 'ry na - tion Has re - deemed us by His blood.”

# 821 Alleluia! Sing to Jesus

2 Al - le - lu - ia! Not as or - phans Are we  
left in sor - row now; Al - le - lu - ia! He is  
near us; Faith be - lieves, nor ques - tions how.  
Though the cloud from sight re - ceived Him When the

# 821 Alleluia! Sing to Jesus

for - ty days were o'er, Shall our hearts for -

get His prom - ise: "I am with you ev - er - more"?

# 821 Alleluia! Sing to Jesus

3 Al - le - lu - ia! Bread of heav - en, Here on

earth our food, our stay; Al - le - lu - ia! Here the

sin - ful Flee to You from day to day.

In - ter - ces - sor, Friend of sin - ners, Earth's Re -

# 821 Alleluia! Sing to Jesus

deem - er, hear our plea Where the songs of

all the sin - less Sweep a - cross the crys - tal sea.

# 821 Alleluia! Sing to Jesus

4 Al - le - lu - ia! King e - ter - nal, Lord om -

nip - o - tent we own; Al - le - lu - ia! Born of

Mar - y, Earth Your foot - stool, heav'n Your throne.

As with - in the veil You en - tered, Robed in

# 821 Alleluia! Sing to Jesus

flesh, our great High Priest, Here on earth both

priest and vic - tim In the eu - cha - ris - tic feast.

# 821 Alleluia! Sing to Jesus

5 Al - le - lu - ia! Sing to Je - sus; His the

scep - ter, His the throne; Al - le - lu - ia! His the

tri - umph, His the vic - to - ry a - lone.

Hark! The songs of peace - ful Zi - on Thun - der

# 821 Alleluia! Sing to Jesus

like a might - y flood: “Je - sus out of

ev - 'ry na - tion Has re - deemed us by His blood.”

# Invocation

**P** In the name of the Father and of the ✝ Son and of the Holy Spirit.

**C** **Amen.**

# Exhortation

**P** Beloved in the Lord! Let us draw near with a true heart and confess our sins unto God our Father, beseeching Him in the name of our Lord Jesus Christ to grant us forgiveness.

**P** Our help is in the name of the Lord,  
**C** **who made heaven and earth.**

**P** I said, I will confess my transgressions unto the Lord,  
**C** **and You forgave the iniquity of my sin.**

# Confession of Sins

- P** O almighty God, merciful Father,
- C** **I, a poor, miserable sinner, confess unto You all my sins and iniquities with which I have ever offended You and justly deserved Your temporal and eternal punishment. But I am heartily sorry for them and sincerely repent of them, and I pray You of Your boundless mercy and for the sake of the holy, innocent, bitter sufferings and death of Your beloved Son, Jesus Christ, to be gracious and merciful to me, a poor, sinful being.**

# Declaration of Grace

**P** Almighty God, our heavenly Father, has had mercy upon us and has given His only Son to die for us and for His sake forgives us all our sins. To those who believe on His name He gives power to become the children of God and has promised them His Holy Spirit. He that believes and is baptized shall be saved.

Grant this, Lord, unto us all.

**C** **Amen.**

# Kyrie

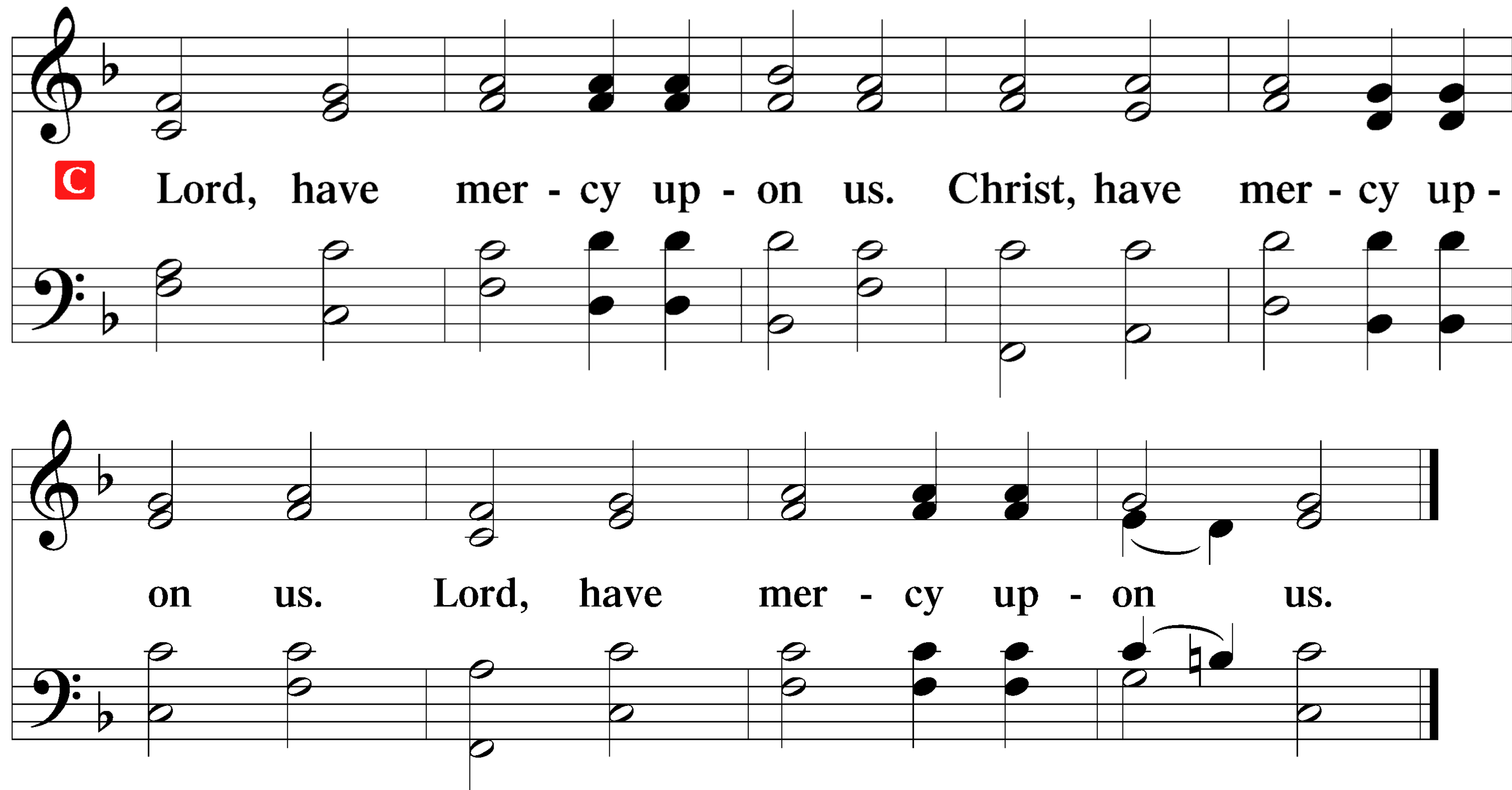

**C** Lord, have mer - cy up - on us. Christ, have mer - cy up -

on us. Lord, have mer - cy up - on us.

# Gloria in Excelsis

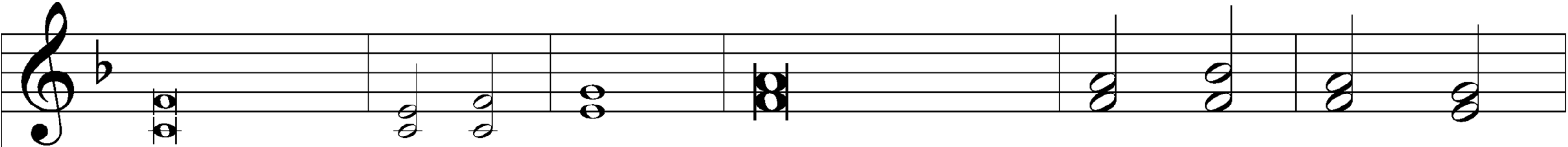

**P** Glory be to God on high: **C** and on earth peace, good - will toward

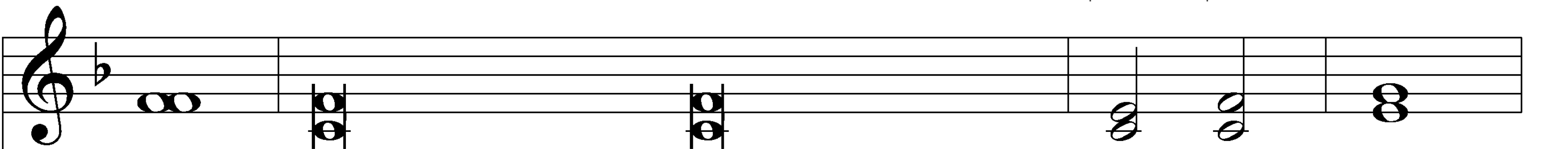
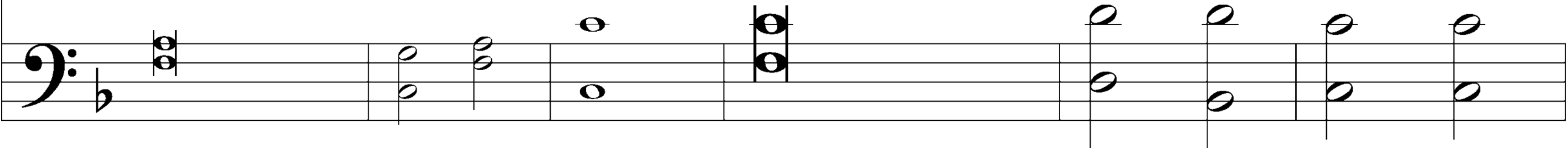

men. We praise Thee, we bless Thee, we wor - ship Thee,

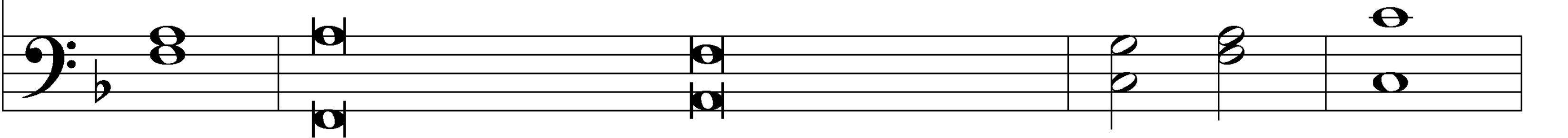

# Gloria in Excelsis

we glorify Thee, we give thanks to Thee, for Thy great glory.

O Lord God, heav'n - ly King, God the Fa - ther Al - mighty.

# Gloria in Excelsis

O Lord, the only - begotten Son, Je - sus Christ;

O Lord God, Lamb of God, Son of the Father,

# Gloria in Excelsis

that takest away the sin of the world, have mercy up - on us.

Thou that takest away the sin of the world, re - ceive our prayer.

# Gloria in Excelsis

Thou that sittest at the right hand of God the Father, have mercy up -

on us. For Thou only art holy; Thou on - ly art the Lord.

# Gloria in Excelsis

Thou only, O Christ, with the Ho - ly Ghost,

art most high in the glory of God the Father. A - men.

# Salutation and Collect of the Day:

**P** The Lord be with you.

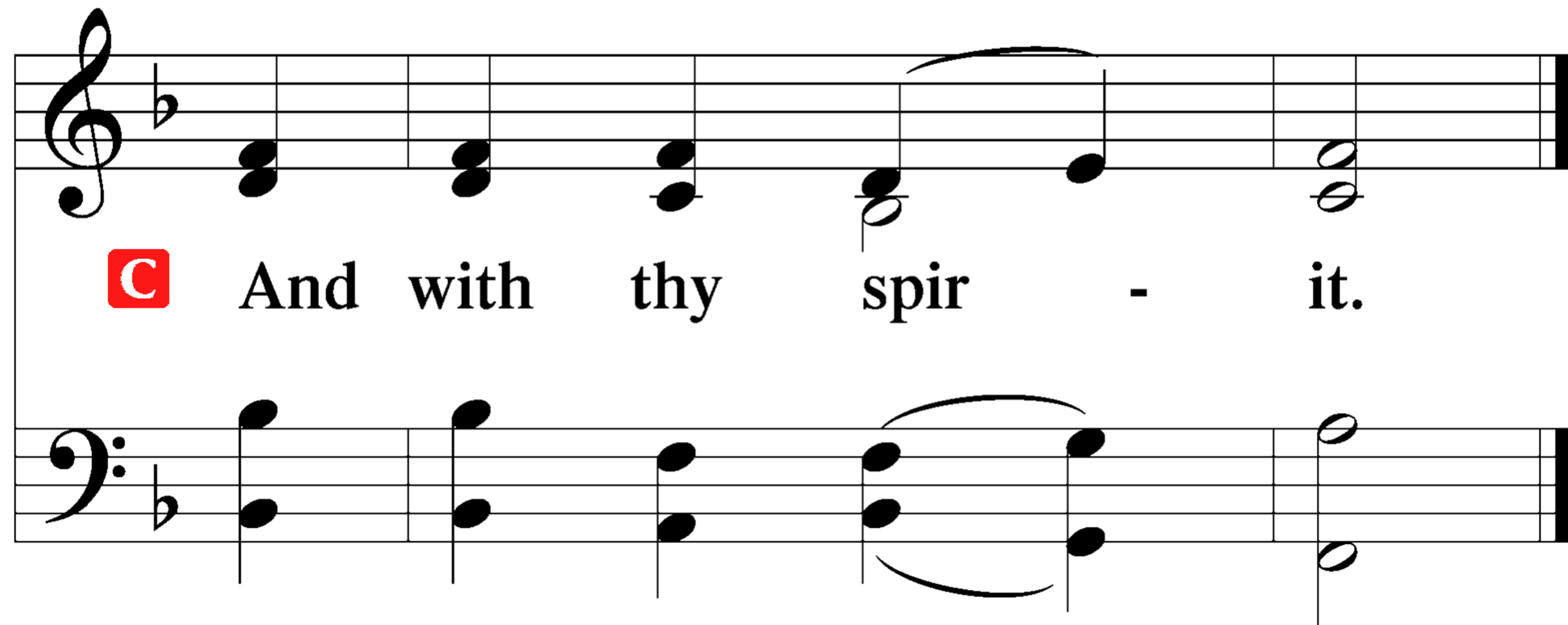

**C** And with thy spir - it.

# Salutation and Collect of the Day:

**P** Let us pray.

**P** O God, You have commanded us to love You above all things and our neighbors as ourselves. Grant us the Spirit to think and do what is pleasing in Your sight, that our faith in You may never waver and our love for one another may not falter; through Jesus Christ, Your Son, our Lord, who lives and reigns with You and the Holy Spirit, one God, now and forever.

Salutation and Collect of the Day:

## Old Testament Reading: Leviticus 19:1–2, 15–18

<sup>1</sup>And the LORD spoke to Moses, saying, <sup>2</sup>“Speak to all the congregation of the people of Israel and say to them, You shall be holy, for I the LORD your God am holy. . . .

<sup>15</sup>“You shall do no injustice in court. You shall not be partial to the poor or defer to the great, but in righteousness shall you judge your neighbor. <sup>16</sup>You shall not go around as a slanderer among your people, and you shall not stand up against the life of your neighbor: I am the LORD.

<sup>17</sup>“You shall not hate your brother in your heart, but you shall reason frankly with your neighbor, lest you incur sin because of him. <sup>18</sup>You shall not take vengeance or bear a grudge against the sons of your own people, but you shall love your neighbor as yourself: I am the LORD.”

# Old Testament Reading: Leviticus 19:1–2, 15–18

**A** This is the Word of the Lord.

**C** **Thanks be to God.**

# Psalm 1

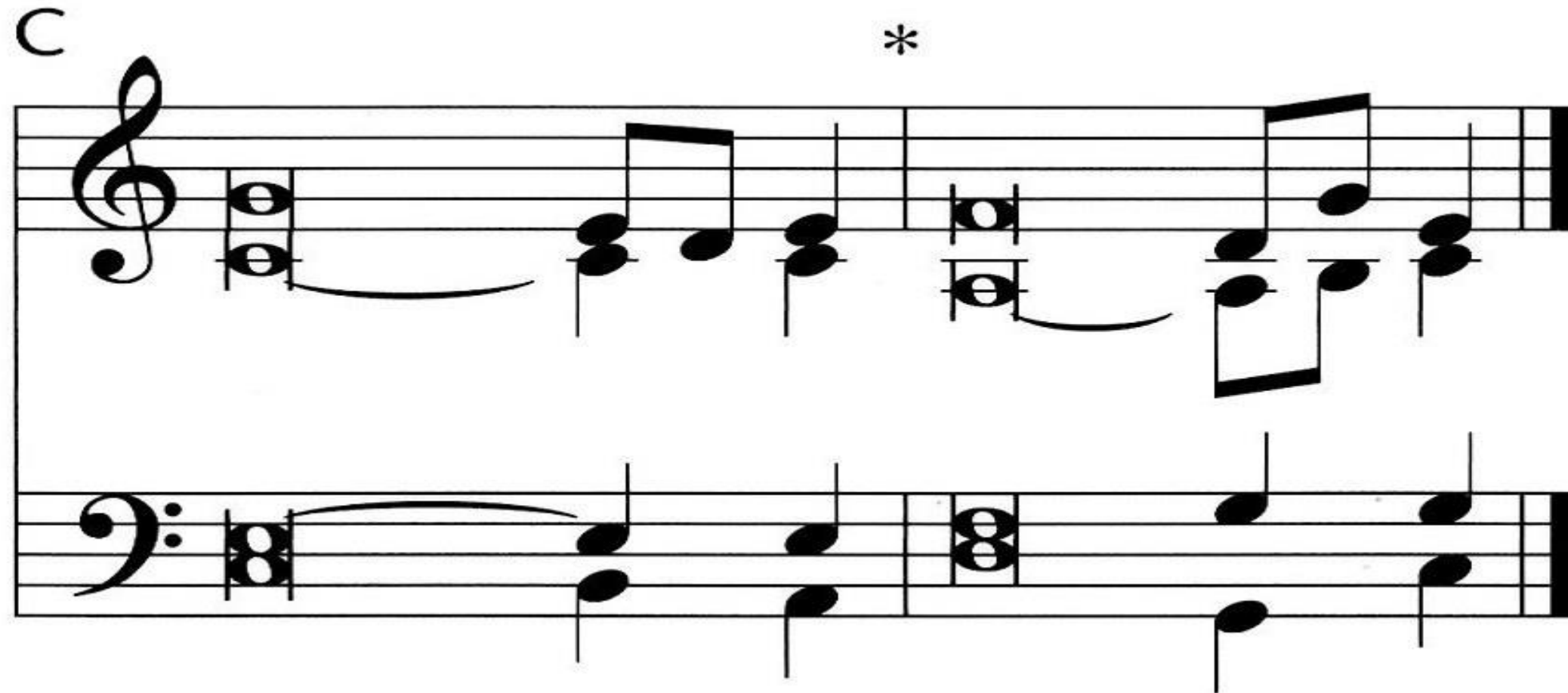

<sup>1</sup>Blessèd is the man  
who walks not in the counsel of the | wicked,\*  
nor stands in the way of sinners,  
nor sits in the seat of | scoffers;  
<sup>2</sup>but his delight is in the law | of the LORD,\*  
and on his law he meditates | day and night.

# Psalm 1

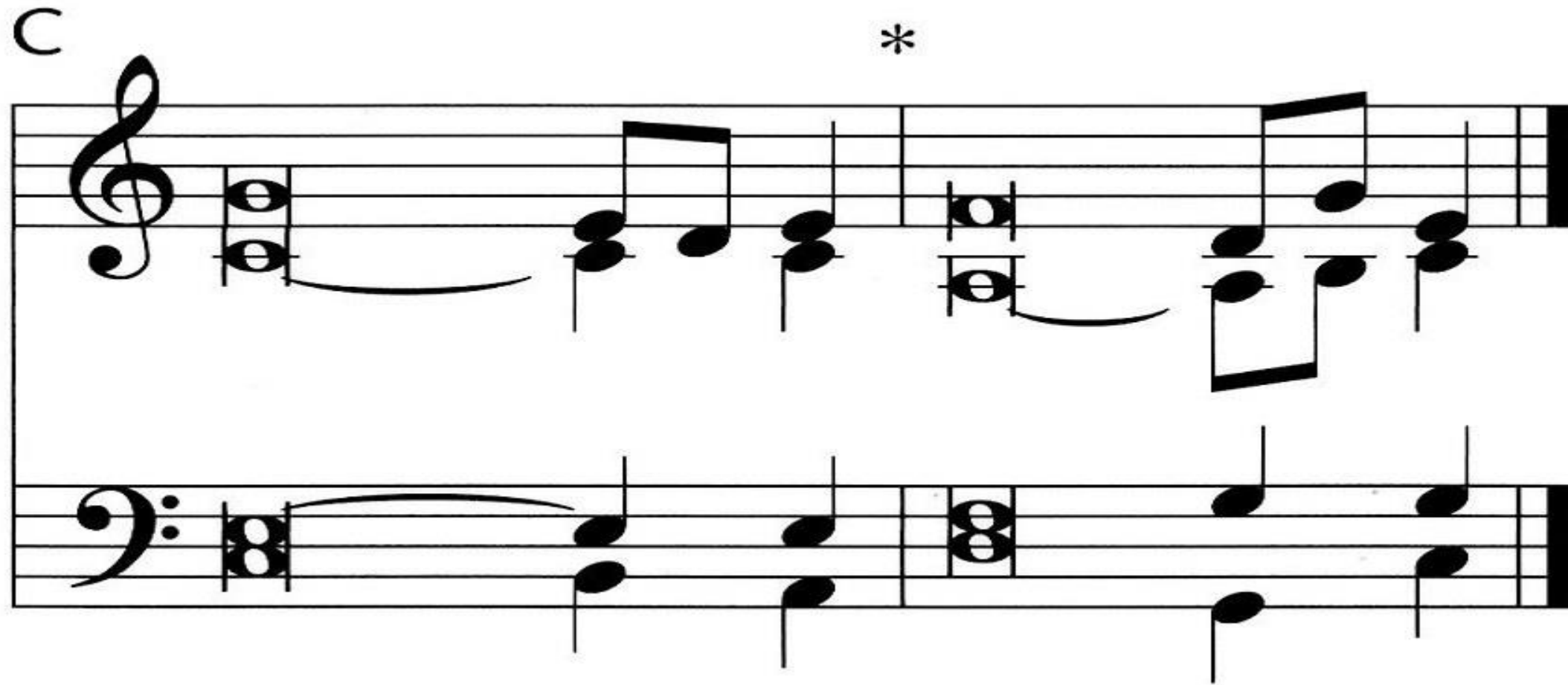

<sup>3</sup>He is like a tree planted by streams of water  
that yields its fruit in its season,  
and its leaf does not | wither.\*  
In all that he does, he | prospers.  
<sup>4</sup>The wicked | are not so,\*  
but are like chaff that the wind | drives away.

# Psalm 1

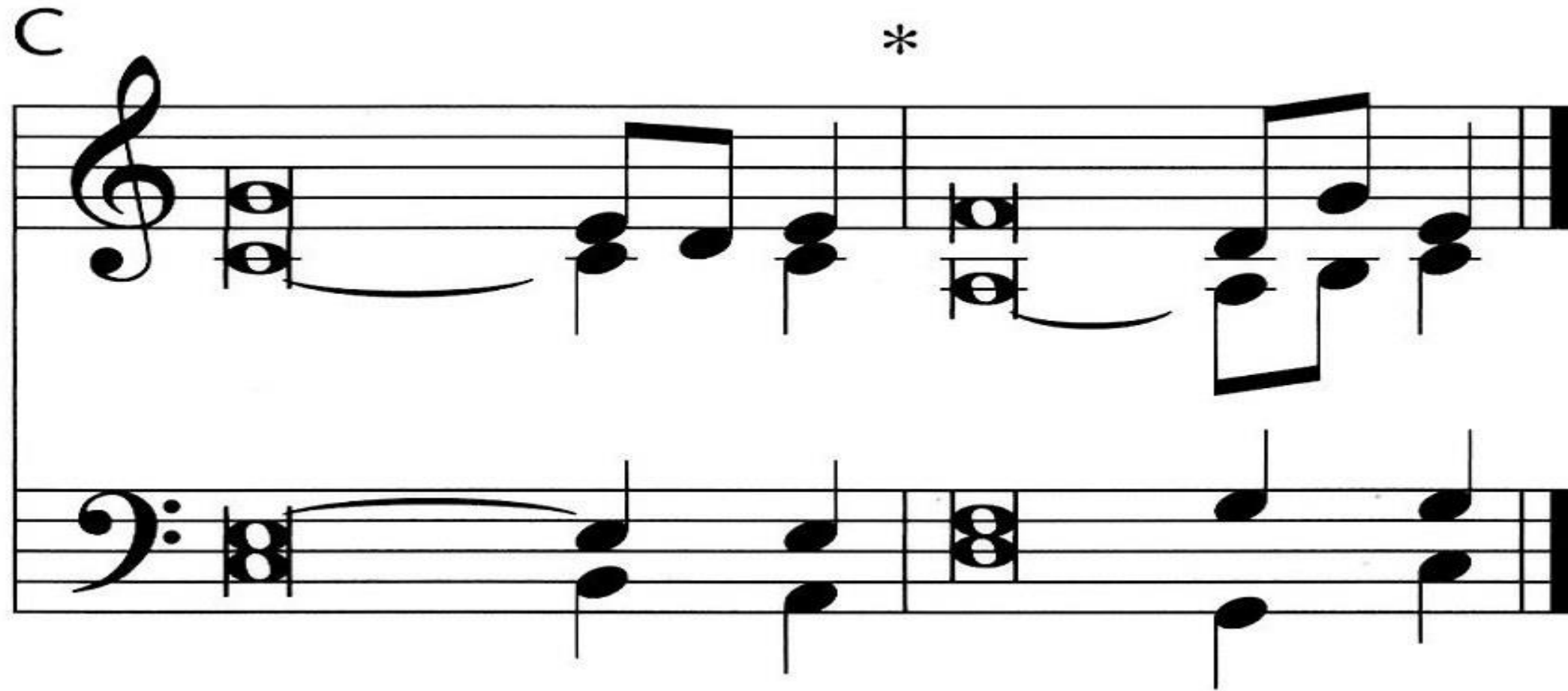

<sup>5</sup>Therefore the wicked will not stand in the | judgment,\*  
nor sinners in the congregation of the | righteous;  
<sup>6</sup>for the LORD knows the way of the | righteous,\*  
but the way of the wicked will | perish.

## Epistle: 1 Thessalonians 2:1–13

<sup>1</sup>For you yourselves know, brothers, that our coming to you was not in vain. <sup>2</sup>But though we had already suffered and been shamefully treated at Philippi, as you know, we had boldness in our God to declare to you the gospel of God in the midst of much conflict. <sup>3</sup>For our appeal does not spring from error or impurity or any attempt to deceive, <sup>4</sup>but just as we have been approved by God to be entrusted with the gospel, so we speak, not to please man, but to please God who tests our hearts. <sup>5</sup>For we never came with words of flattery, as you know, nor with a pretext for greed—God is witness. <sup>6</sup>Nor did we seek glory from people, whether from you or from others, though we could have made demands as apostles of Christ. <sup>7</sup>But we were gentle among you, like a nursing mother taking care of her own children.

## **Epistle: 1 Thessalonians 2:1–13**

<sup>8</sup>So, being affectionately desirous of you, we were ready to share with you not only the gospel of God but also our own selves, because you had become very dear to us.

<sup>9</sup>For you remember, brothers, our labor and toil: we worked night and day, that we might not be a burden to any of you, while we proclaimed to you the gospel of God. <sup>10</sup>You are witnesses, and God also, how holy and righteous and blameless was our conduct toward you believers. <sup>11</sup>For you know how, like a father with his children, <sup>12</sup>we exhorted each one of you and encouraged you and charged you to walk in a manner worthy of God, who calls you into his own kingdom and glory.

## Epistle: 1 Thessalonians 2:1–13

<sup>13</sup>And we also thank God constantly for this, that when you received the word of God, which you heard from us, you accepted it not as the word of men but as what it really is, the word of God, which is at work in you believers.

**A** This is the Word of the Lord.

**C** **Thanks be to God.**

# Alleluia

**C** Al-le - lu - ia. Al-le - lu - ia. Al-le - lu - ia.

# Holy Gospel:

**P** The Holy Gospel according to St. Matthew,  
the twenty-second chapter.

**C** Glo - ry be to Thee, O Lord.

## Holy Gospel: Matthew 22:34–46

<sup>34</sup>When the Pharisees heard that [Jesus] had silenced the Sadducees, they gathered together. <sup>35</sup>And one of them, a lawyer, asked him a question to test him. <sup>36</sup>“Teacher, which is the great commandment in the Law?” <sup>37</sup>And he said to him, “You shall love the Lord your God with all your heart and with all your soul and with all your mind. <sup>38</sup>This is the great and first commandment. <sup>39</sup>And a second is like it: You shall love your neighbor as yourself. <sup>40</sup>On these two commandments depend all the Law and the Prophets.”

## Holy Gospel: Matthew 22:34–46

<sup>41</sup>Now while the Pharisees were gathered together, Jesus asked them a question, <sup>42</sup>saying, “What do you think about the Christ? Whose son is he?” They said to him, “The son of David.” <sup>43</sup>He said to them, “How is it then that David, in the Spirit, calls him Lord, saying,

<sup>44</sup>“The Lord said to my Lord,  
Sit at my right hand,  
until I put your enemies under your feet’?

<sup>45</sup>If then David calls him Lord, how is he his son?” <sup>46</sup>And no one was able to answer him a word, nor from that day did anyone dare to ask him any more questions.

# Holy Gospel:

**P** This is the Gospel of the Lord.

**C** Praise be to Thee, O Christ.

# Apostles' Creed

**C I believe in God, the Father Almighty,  
maker of heaven and earth.**

**And in Jesus Christ, His only Son, our Lord,  
who was conceived by the Holy Spirit,  
born of the virgin Mary,  
suffered under Pontius Pilate,  
was crucified, died and was buried.  
He descended into hell.  
The third day He rose again from the dead.  
He ascended into heaven  
and sits at the right hand of God the Father Almighty.  
From thence He will come to judge the living and the dead.**

# Apostles' Creed

**C I believe in the Holy Spirit,  
the holy Christian Church,  
the communion of saints,  
the forgiveness of sins,  
the resurrection of the body,  
and the life ✝ everlasting. Amen.**

# 842 Son of God, Eternal Savior

1 Son of God, e - ter - nal Sav - ior, Source of life and

truth and grace, Word made flesh, whose birth a - mong us

Hal - lows all our hu - man race, You our Head, who, throned in

glo - ry, For Your own will ev - er plead: Fill us with Your

# 842 Son of God, Eternal Savior

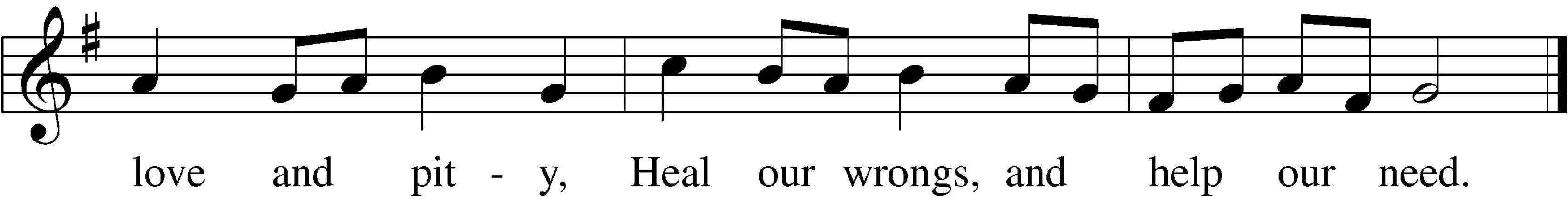

love and pit - y, Heal our wrongs, and help our need.

# 842 Son of God, Eternal Savior

2 As You, Lord, have lived for oth - ers, So may we for

oth - ers live. Free - ly have Your gifts been grant - ed;

Free-ly may Your ser - vants give. Yours the gold and Yours the

sil - ver, Yours the wealth of land and sea; We but stew - ards

# 842 Son of God, Eternal Savior

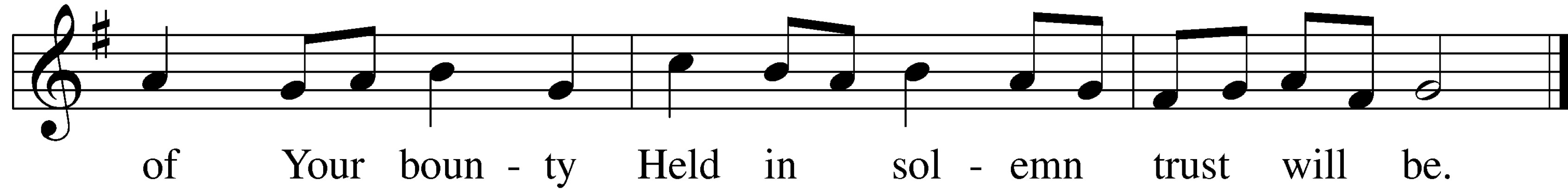

# 842 Son of God, Eternal Savior

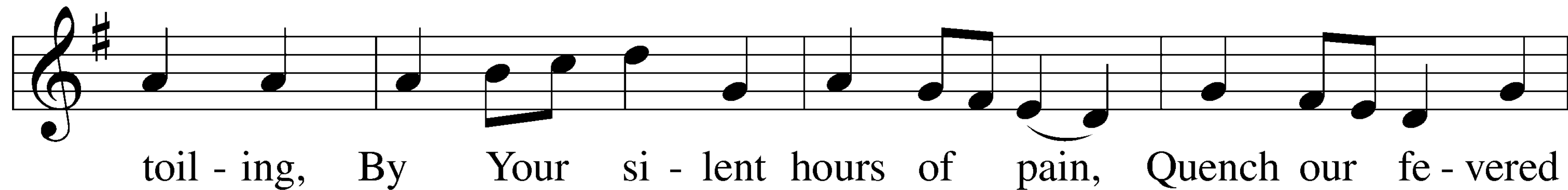
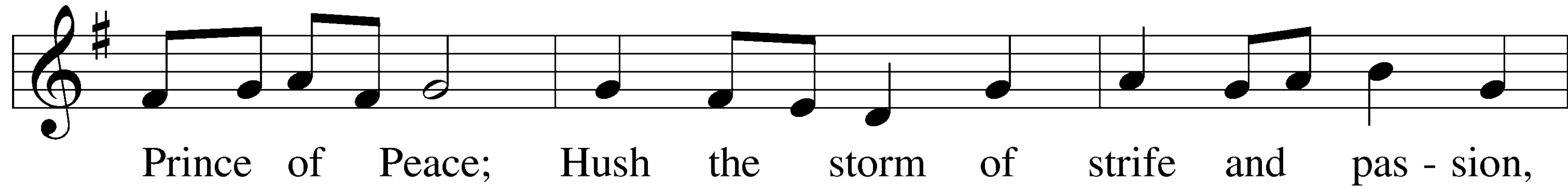
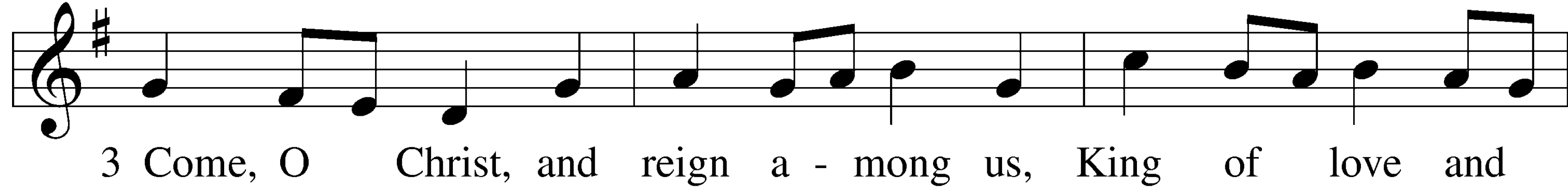

# 842 Son of God, Eternal Savior

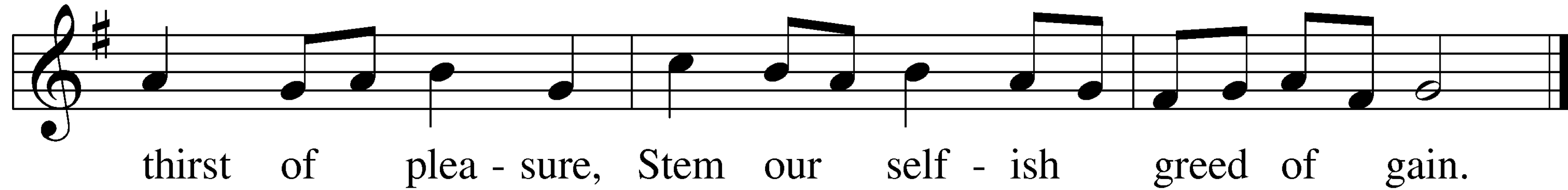

# 842 Son of God, Eternal Savior

4 Son of God, e - ter - nal Sav - ior, Source of life and

truth and grace, Word made flesh, whose birth a - mong us

Hal - lows all our hu - man race: By Your pray - ing, by Your

will - ing That Your peo - ple should be one, Grant, O grant our

# 842 Son of God, Eternal Savior

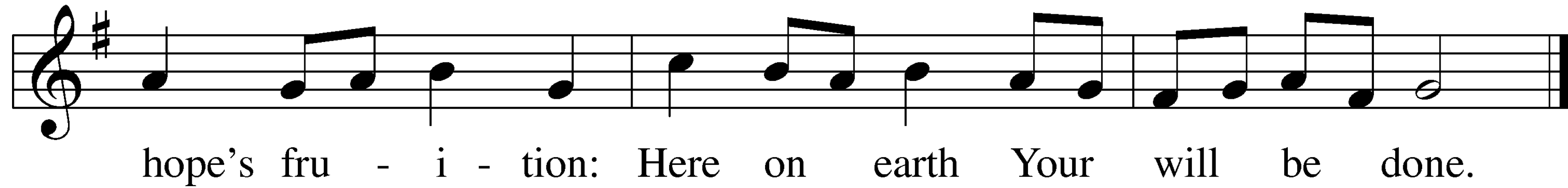

**P** In the name of the Father and of the ✝ Son  
and of the Holy Spirit.

**C** Amen

# *Bread of Life* *Lutheran Church*

*Rome, New York USA*

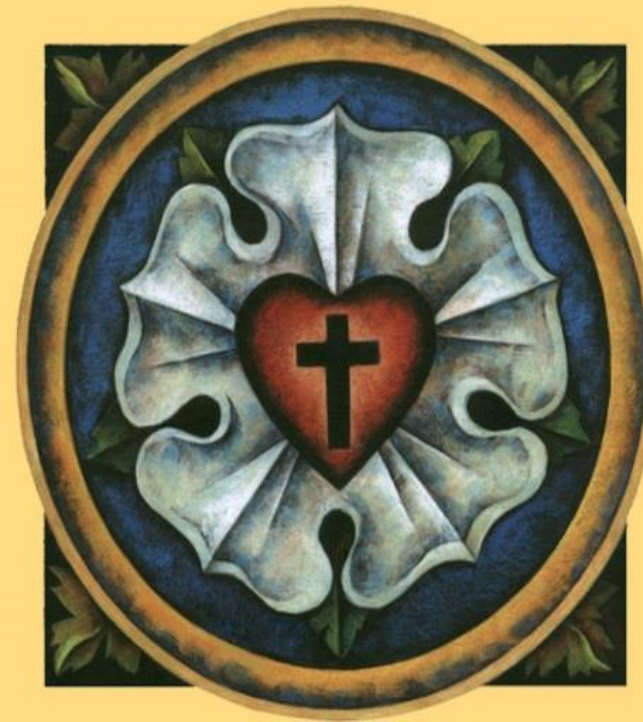

# Offertory

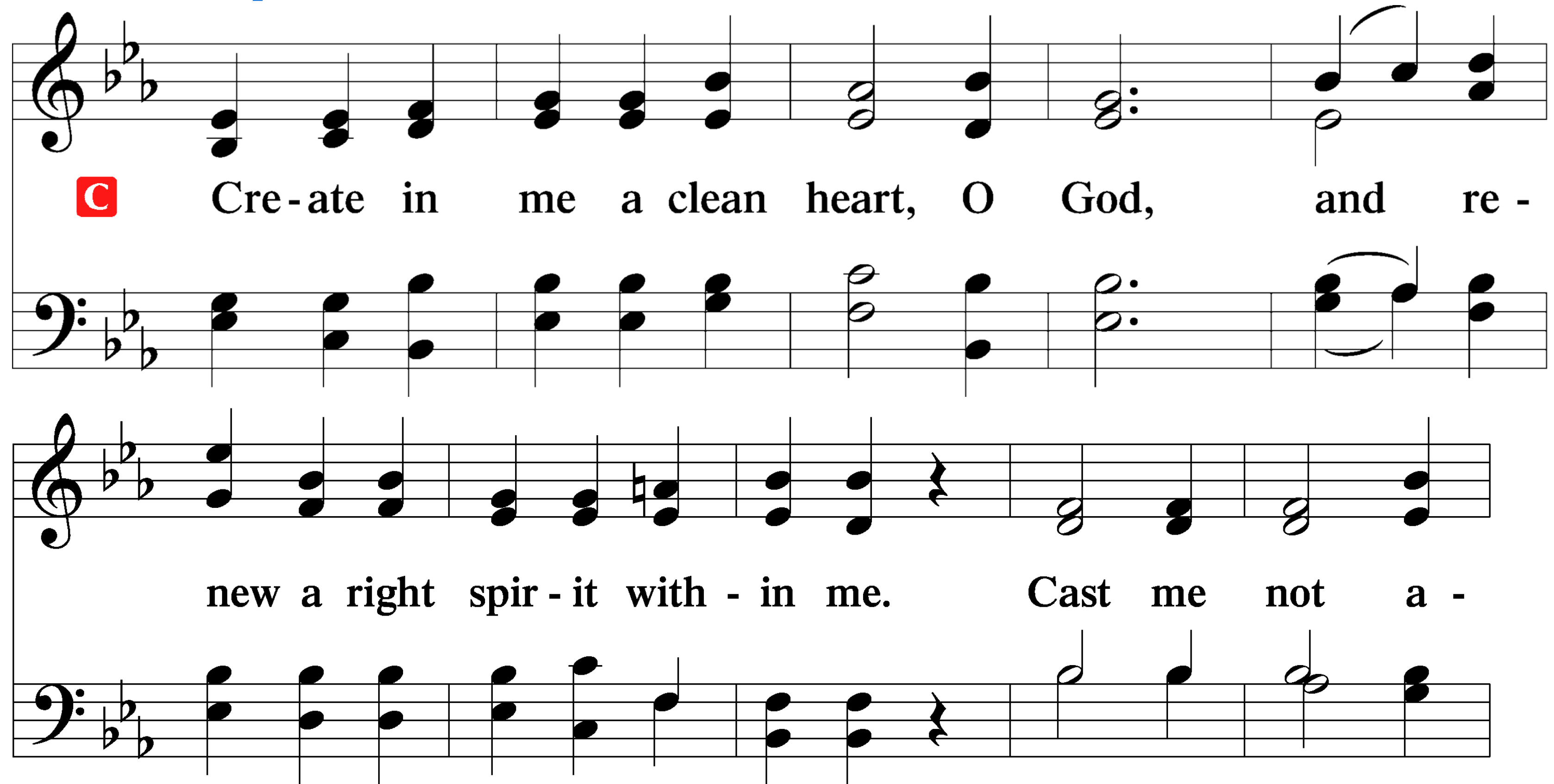

**System 1:**

**C** Cre - ate in me a clean heart, O God, and re -

**System 2:**

new a right spir - it with - in me. Cast me not a -

# Offertory

way from Thy pres-ence, and take not Thy Ho-ly Spir-it

from me. Re-store un-to me the joy of Thy sal-va-

# Offertory

tion, and up - hold me with Thy free spir-it. A - men.

# Prayer of the Church

**P** Having confidence in our justification by grace through faith and having access to the Father in Jesus' name, let us turn our hearts in prayer on behalf of ourselves, the Church and all people according to their needs.

O almighty God, You have shown Your faithfulness by raising up those in every generation who call Your Church to repentance and renewal. Continue to raise up voices in our own day who herald the truth of Your Word and proclaim the faith in purity and truth against all enemies. Lord, in Your mercy,

**C** **hear our prayer.**

# Prayer of the Church

**P** Everlasting Father, You do not desire the death of the sinner but want all to come to faith and life in Christ. Raise up faithful pastors who will preach Your Word without fail and teach the doctrine delivered to the saints, that many may hear and believe. Lord, in Your mercy,  
**C** **hear our prayer.**

**P** Merciful Lord, Your Word has been the light and salvation throughout the ages. Help us to bring Your grace to those in darkness, and grant them freedom through the forgiveness of their sins. Bless the missionaries serving far and near and the new congregations they establish in Your name. Lord, in Your mercy,  
**C** **hear our prayer.**

# Prayer of the Church

**P** God of power and might, You have established governments and the order of law for the protection of all people and to preserve the freedom to worship You in spirit and in truth. Grant to our president, our governor, the Congress of these United States, and the legislature of our state wisdom, humility and integrity, that all may enjoy true justice and the protection of life from its conception to its natural end. Lord, in Your mercy,

**C** **hear our prayer.**

# Prayer of the Church

**P** Holy and gracious God, Your power is revealed chiefly in showing mercy to those in need. Give to the sick healing, to the troubled peace, to the grieving comfort and to the dying peace. Hear us first on behalf of Stanly and Marilyn, Shaleen and Christopher, Jo Lynn, Jeanine, Geraldine, John, Charlie and Joyce, Sherry, Tim \_\_\_\_\_ and those we name in our hearts before You. According to Your gracious promise, grant patience to those in tribulation and trial. Lord, in Your mercy,

**C** **hear our prayer.**

# Prayer of the Church

**P** Heavenly Father, You have given great gifts to Your people and provided resources to provide for their own needs and for the poor. Bless the agencies and programs of Your Church by which Your people give aid and support to those in need. Help us to provide gainful employment to all people, that they may enjoy the fruits of their labors and honor You with the works of their hands.  
Lord, in Your mercy,  
**C** **hear our prayer.**

# Prayer of the Church

- P** For the Rescue Mission that it may serve many in the name of Christ, giving hope to the downcast as well as food for the hungry, that all who enter there would be blessed, those who come in need as well as those who come in service. Lord, in Your mercy,
- C** **hear our prayer.**

# Prayer of the Church

**P** O faithful Lord, throughout the ages You spoke hope through the prophets until that day when You delivered up Your own Son to be our Savior and Redeemer. Bless those who are just learning the Gospel, and bless us with the desire to know and keep Your Word. Encourage Your people to avail themselves of the grace of confession and absolution so that they may forgive one another and live in the unity of the Spirit through the bond of peace.  
Lord, in Your mercy,  
**C** **hear our prayer.**

# Prayer of the Church

**P** Almighty God and Father, we pray You to grant us all good things that will benefit us in body and soul and to prevent anything harmful to us or to our salvation. Teach us to live in contentment with Your will and purpose and in the freedom You alone supply to serve You with all our heart, mind, body and soul; all these things we pray in the name of Jesus Christ, our Lord, who lives and reigns with You and the Holy Spirit, one God, now and forever.

**C** **Amen.**

## Collect

**C Merciful Father, through Holy Baptism You called us to be Your own possession. Grant that our lives may evidence the working of Your Holy Spirit in love, joy, peace, patience, kindness, goodness, faithfulness, gentleness, and self-control, according to the image of Your only-begotten Son, Jesus Christ, our Savior.**

# Lord's Prayer

- C** Our Father who art in heaven,  
hallowed be Thy name,  
Thy kingdom come,  
Thy will be done on earth as it is in heaven;  
give us this day our daily bread;  
and forgive us our trespasses as we forgive  
those who trespass against us;  
and lead us not into temptation,  
but deliver us from evil.
- C** For Thine is the kingdom and the power and the  
glory forever and ever. Amen.

# Benediction

**P** The Lord bless you and keep you.  
The Lord make His face shine upon you  
and be gracious unto you.  
The Lord lift up His countenance upon you  
and ✠ give you peace.

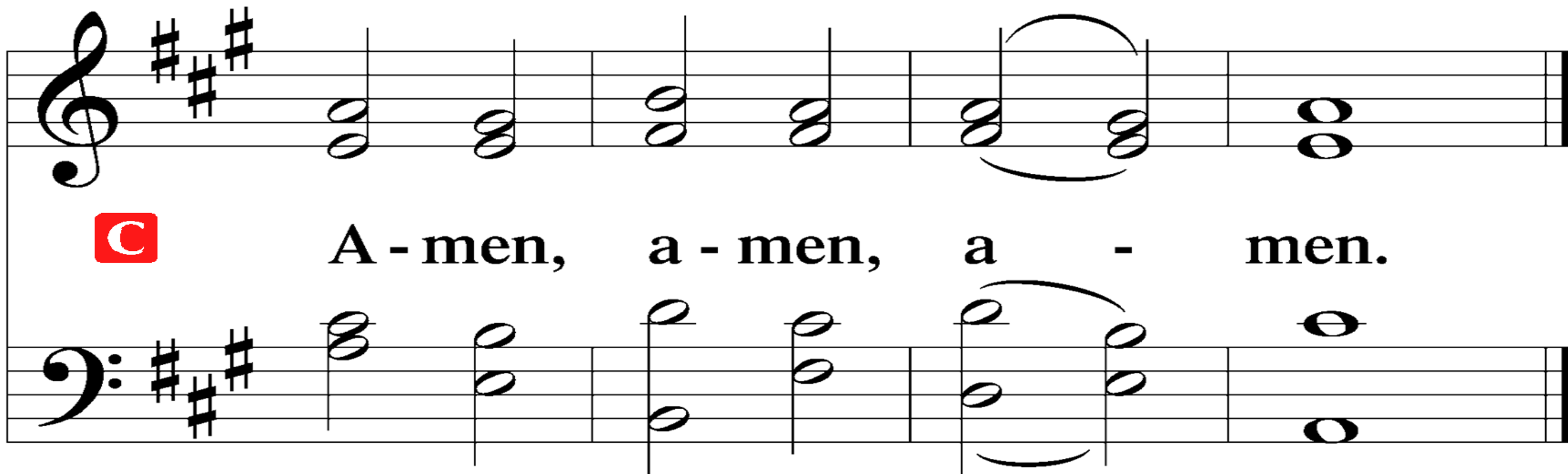

**C** A - men, a - men, a - men.

# 803 Joyful, Joyful We Adore Thee

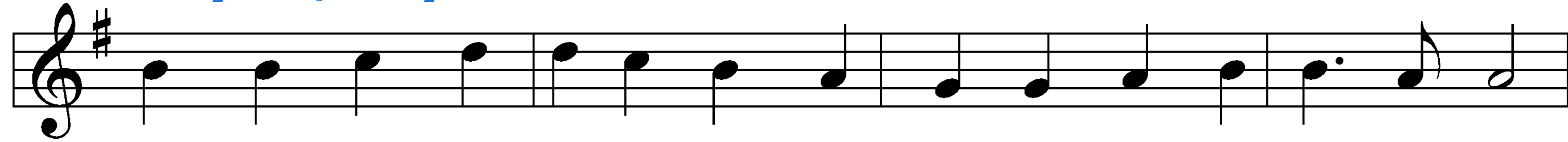

1 Joy - ful, joy - ful we a - dore Thee, God of glo - ry, Lord of love!

Hearts un - fold like flow'rs be - fore Thee, Prais - ing Thee, their sun a - bove.

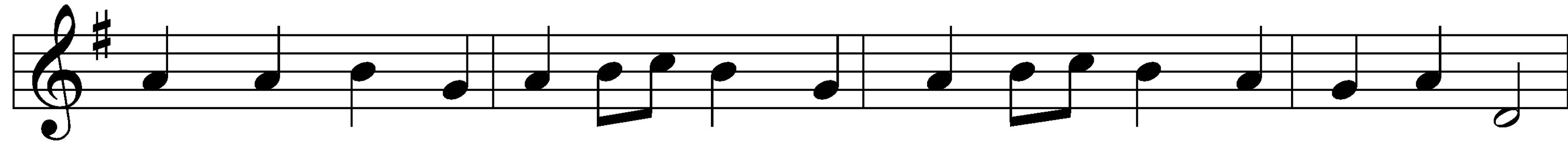

Melt the clouds of sin and sad - ness, Drive the gloom of doubt a - way.

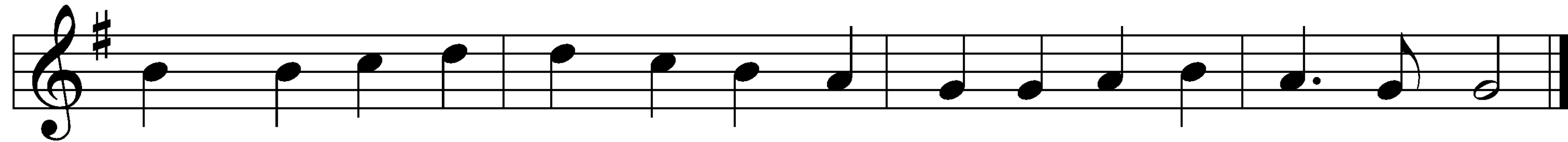

Giv - er of im - mor - tal glad - ness, Fill us with the light of day.

# 803 Joyful, Joyful We Adore Thee

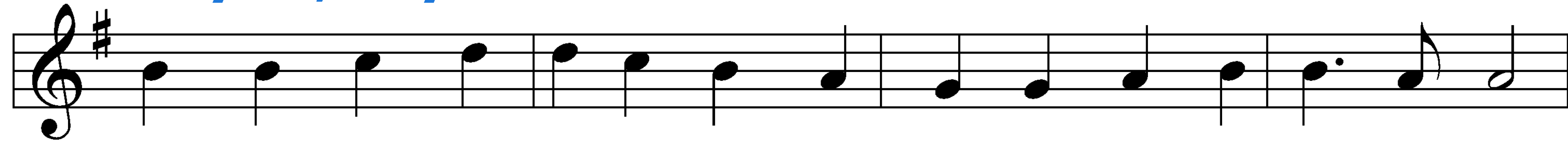

2 All Thy works with joy sur-round Thee, Earth and heav'n re - flect Thy rays,

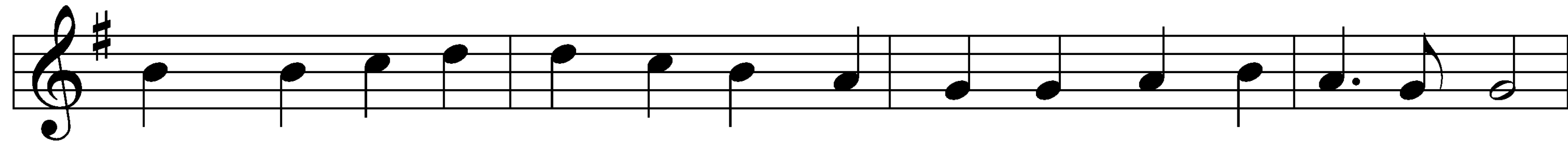

Stars and an-gels sing a-round Thee, Cen - ter of un - bro-ken praise.

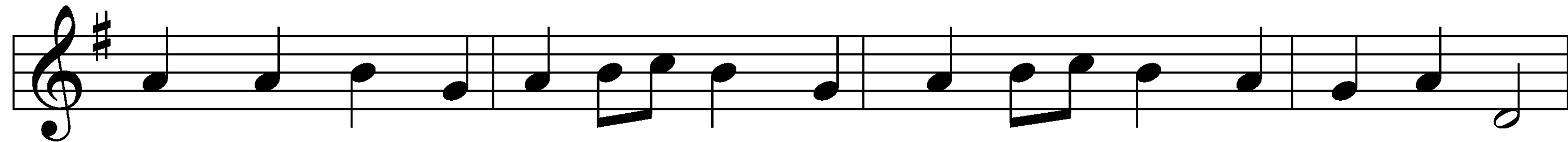

Field and for - est, vale and moun-tain, Flow - 'ry mead-ow, flash-ing sea,

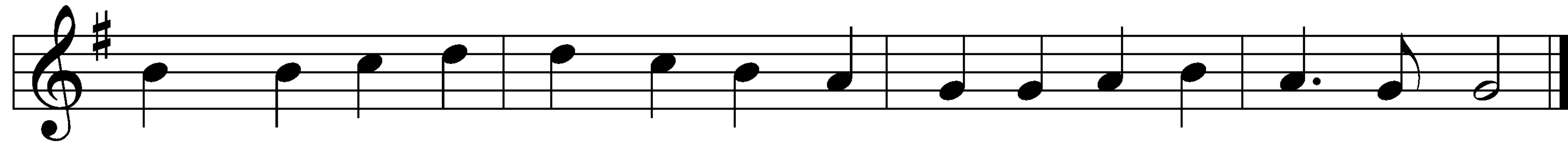

Chant-ing bird, and flow - ing foun-tain Call us to re - joice in Thee.

# 803 Joyful, Joyful We Adore Thee

