

Bread of Life

*Lutheran
Church*

711 Savior, like a Shepherd Lead Us

1 Sav - ior, like a shep - herd lead us; Much we

need Your ten - der care. In Your pleas - ant pas - tures

feed us, For our use Your fold pre - pare.

Bless - ed Je - sus, bless - ed Je - sus, You have

711 Savior, like a Shepherd Lead Us

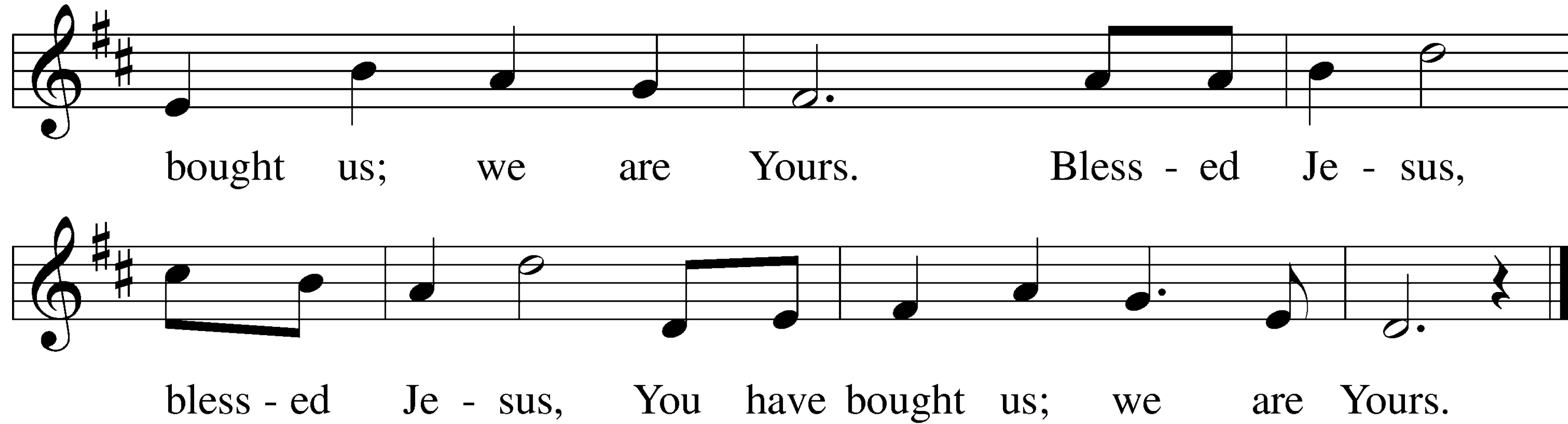

bought us; we are Yours. Bless - ed Je - sus,

bless - ed Je - sus, You have bought us; we are Yours.

711 Savior, like a Shepherd Lead Us

2 We are Yours; in love be - friend us, Be the

guard - ian of our way; Keep Your flock, from sin de -

fend us, Seek us when we go a - stray.

Bless - ed Je - sus, bless - ed Je - sus, Hear us

711 Savior, like a Shepherd Lead Us

chil - dren when we pray. Bless - ed Je - sus,

bless - ed Je - sus, Hear us chil - dren when we pray.

711 Savior, like a Shepherd Lead Us

3 You have prom - ised to re - ceive us, Poor and

sin - ful though we be; You have mer - cy to re -

lieve us, Grace to cleanse, and pow'r to free.

Bless - ed Je - sus, bless - ed Je - sus, Ear - ly

711 Savior, like a Shepherd Lead Us

let us turn to You. Bless - ed Je - sus,

bless - ed Je - sus, Ear - ly let us turn to You.

711 Savior, like a Shepherd Lead Us

4 Ear - ly let us seek Your fa - vor, Ear - ly

let us do Your will; Bless - ed Lord and on - ly

Sav - ior, With Your love our spir - its fill.

Bless - ed Je - sus, bless - ed Je - sus, You have

711 Savior, like a Shepherd Lead Us

loved us, love us still. Bless - ed Je - sus,

bless - ed Je - sus, You have loved us, love us still.

Invocation

P In the name of the Father and of the ✝ Son and of the Holy Spirit.

C **Amen.**

Exhortation

P Beloved in the Lord! Let us draw near with a true heart and confess our sins unto God our Father, beseeching Him in the name of our Lord Jesus Christ to grant us forgiveness.

P Our help is in the name of the Lord,

C **who made heaven and earth.**

P I said, I will confess my transgressions unto the Lord,

C **and You forgave the iniquity of my sin.**

Confession of Sins

P O almighty God, merciful Father,

C **I, a poor, miserable sinner, confess unto You all my sins and iniquities with which I have ever offended You and justly deserved Your temporal and eternal punishment. But I am heartily sorry for them and sincerely repent of them, and I pray You of Your boundless mercy and for the sake of the holy, innocent, bitter sufferings and death of Your beloved Son, Jesus Christ, to be gracious and merciful to me, a poor, sinful being.**

Declaration of Grace

P Almighty God, our heavenly Father, has had mercy upon us and has given His only Son to die for us and for His sake forgives us all our sins. To those who believe on His name He gives power to become the children of God and has promised them His Holy Spirit. He that believes and is baptized shall be saved.

Grant this, Lord, unto us all.

C **Amen.**

Kyrie

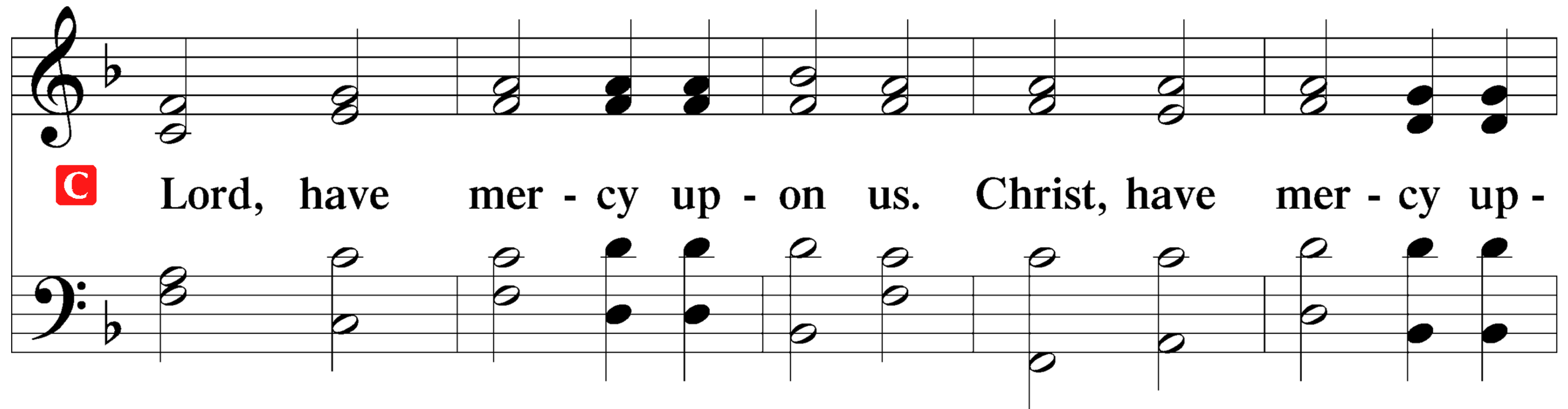

C Lord, have mer - cy up - on us. Christ, have mer - cy up -

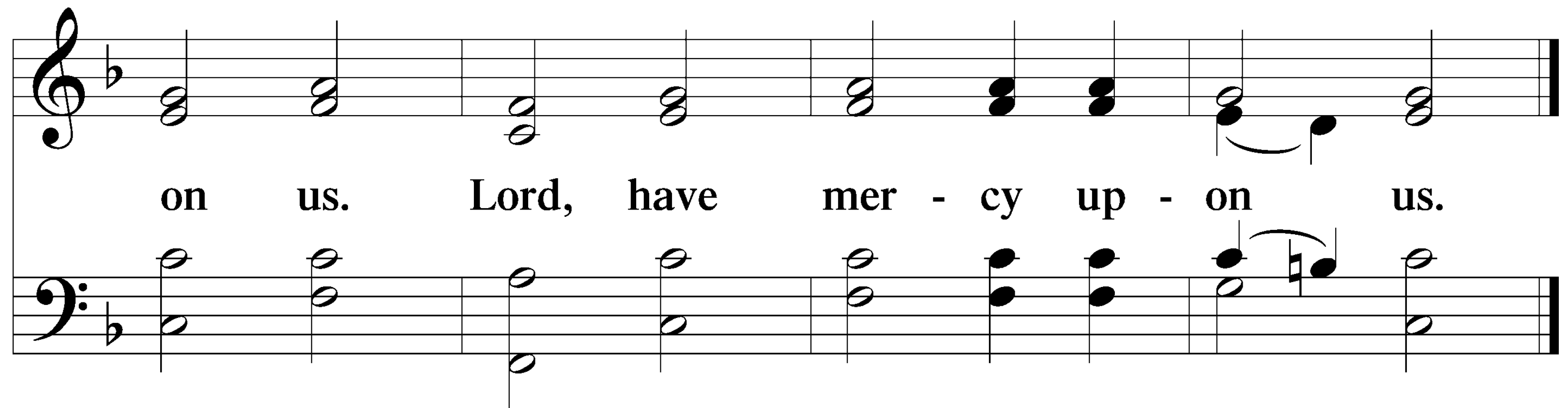

on us. Lord, have mer - cy up - on us.

Gloria in Excelsis

P Glory be to God on high:

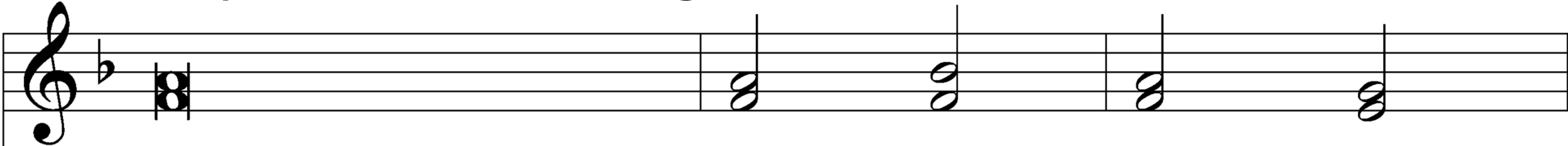

C and on earth peace, good - will toward

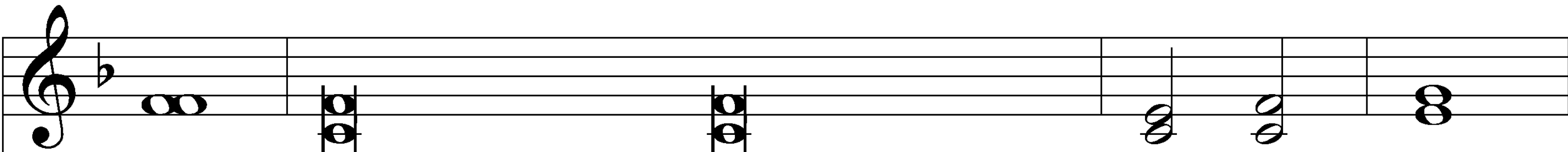
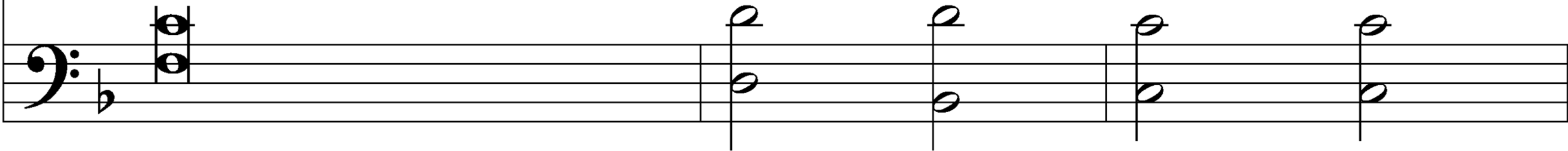

men. We praise Thee, we bless Thee, we wor - ship Thee,

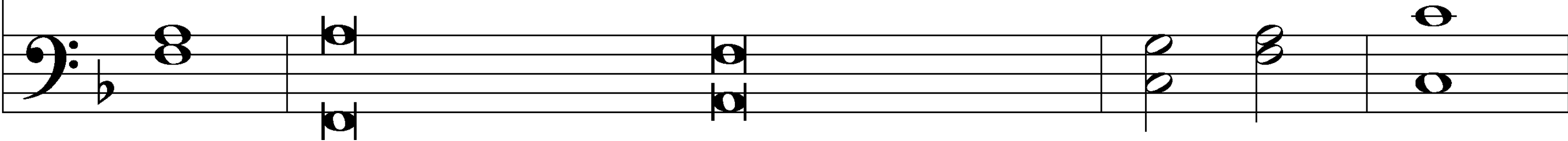

Gloria in Excelsis

we glorify Thee, we give thanks to Thee, for Thy great glory.

O Lord God, heav'n - ly King, God the Fa - ther Al - mighty.

Gloria in Excelsis

O Lord, the only - begotten Son, Je - sus Christ;

O Lord God, Lamb of God, Son of the Father,

Gloria in Excelsis

that takest away the sin of the world, have mercy up - on us.

Thou that takest away the sin of the world, re-ceive our prayer.

Gloria in Excelsis

Thou that sittest at the right hand of God the Father, have mercy up -

on us. For Thou only art holy; Thou on - ly art the Lord.

Gloria in Excelsis

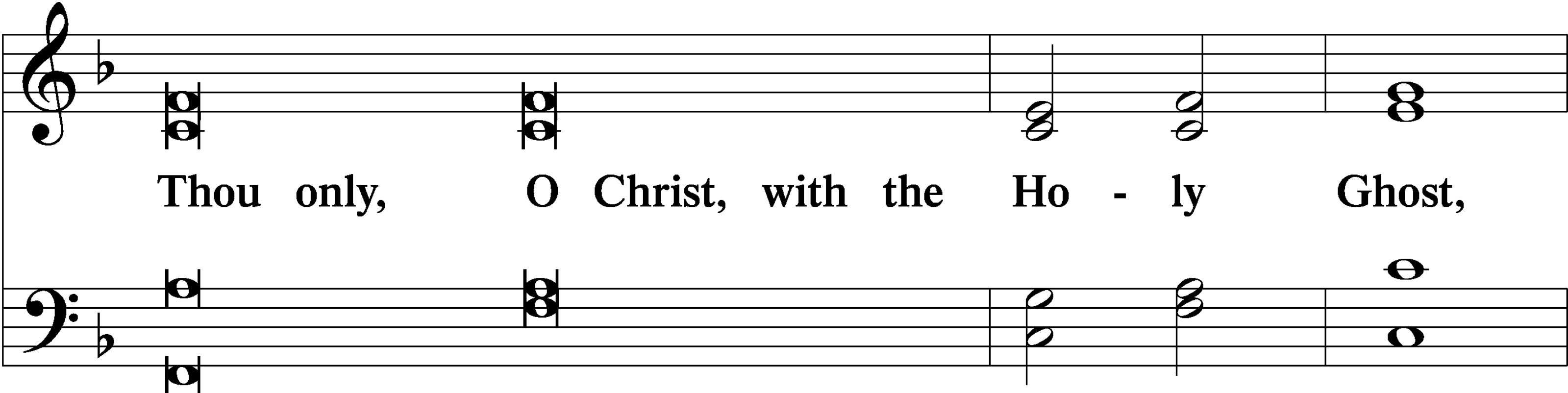

Thou only, O Christ, with the Ho - ly Ghost,

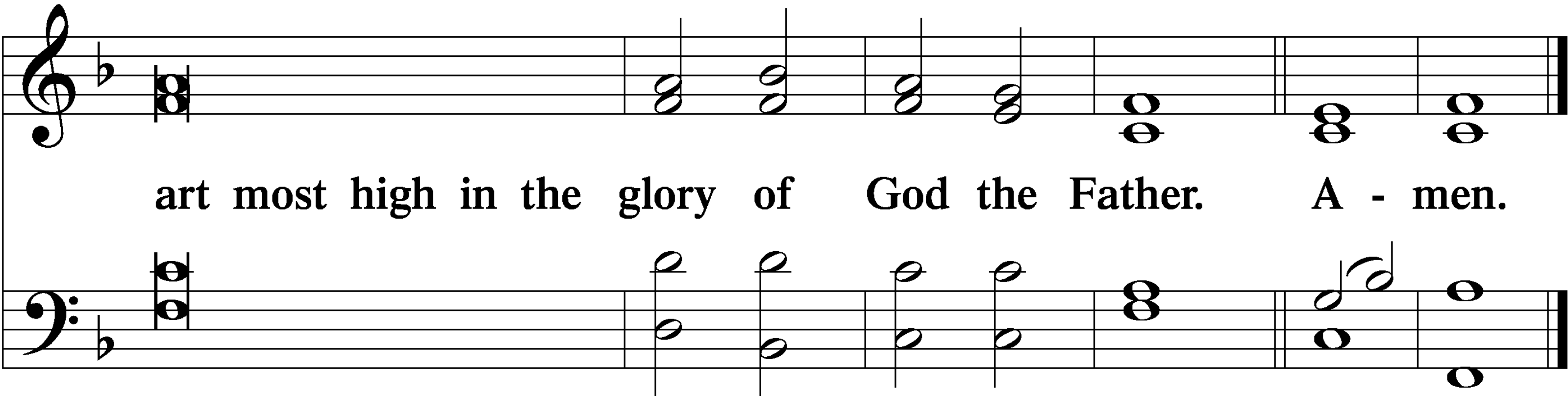

art most high in the glory of God the Father. A - men.

Salutation and Collect of the Day:

P The Lord be with you.

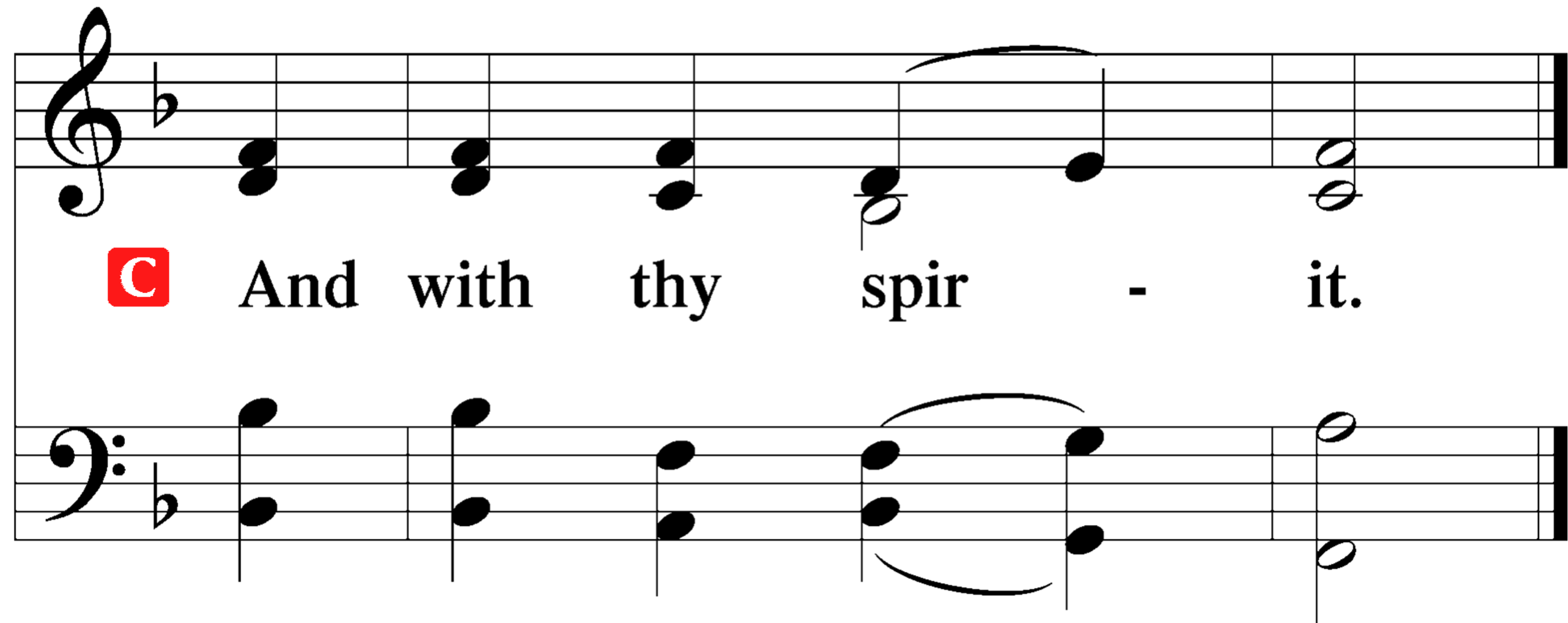

C And with thy spir - it.

Salutation and Collect of the Day:

P Let us pray.

P Almighty God, Your Son willingly endured the agony and shame of the cross for our redemption. Grant us courage to take up our cross daily and follow Him wherever He leads; through the same Jesus Christ, our Lord, who lives and reigns with You and the Holy Spirit, one God, now and forever.

Salutation and Collect of the Day:

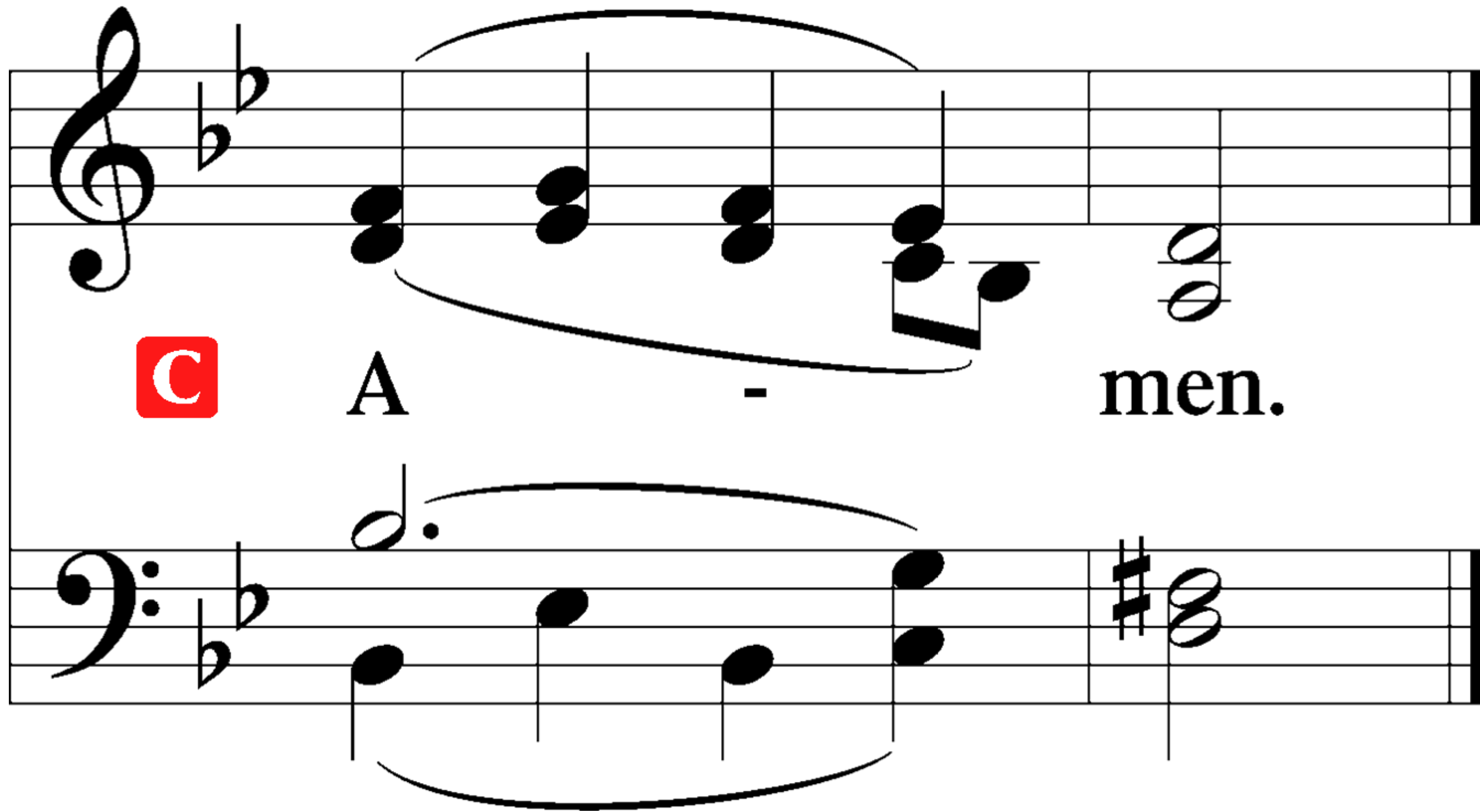

C A - men.

Old Testament Reading: Jeremiah 15:15–21

¹⁵O LORD, you know;
remember me and visit me,
and take vengeance for me on my persecutors.

In your forbearance take me not away;
know that for your sake I bear reproach.

¹⁶Your words were found, and I ate them,
and your words became to me a joy
and the delight of my heart,
for I am called by your name,
O LORD, God of hosts.

Old Testament Reading: Jeremiah 15:15–21

¹⁷I did not sit in the company of revelers,
nor did I rejoice;

I sat alone, because your hand was upon me,
for you had filled me with indignation.

¹⁸Why is my pain unceasing, my wound incurable,
refusing to be healed?

Will you be to me like a deceitful brook,
like waters that fail?

¹⁹Therefore thus says the LORD:

“If you return, I will restore you,
and you shall stand before me.

Old Testament Reading: Jeremiah 15:15–21

If you utter what is precious, and not what is worthless,
you shall be as my mouth.

They shall turn to you,
but you shall not turn to them.

²⁰And I will make you to this people
a fortified wall of bronze;
they will fight against you,
but they shall not prevail over you,
for I am with you
to save you and deliver you,
declares the LORD.

Old Testament Reading: Jeremiah 15:15–21

²¹I will deliver you out of the hand of the wicked,
and redeem you from the grasp of the ruthless.”

A This is the Word of the Lord.

C **Thanks be to God.**

Psalm: Psalm 26; antiphon: v. 8

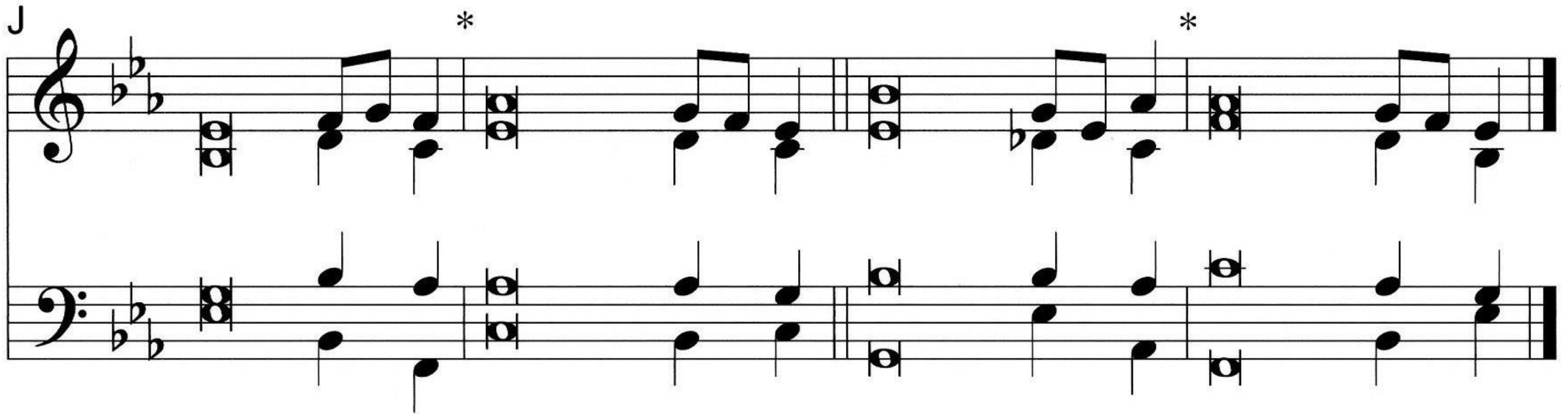

¹Vindicate me, O LORD,
for I have walked in my in- | tegrity,*
and I have trusted in the LORD without | wavering.

²Prove me, O LORD, and | try me;*
test my heart | and my mind.

Psalm: Psalm 26; antiphon: v. 8

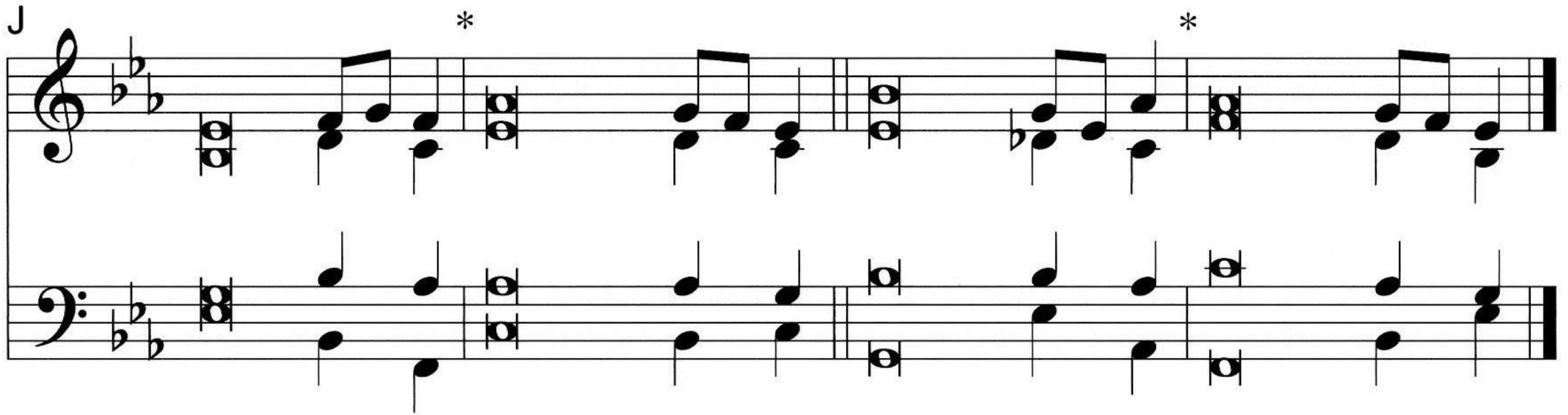

³For your steadfast love is be- | fore my eyes,*
and I walk in your | faithfulness.

⁴I do not sit with men of | falsehood,*
nor do I consort with | hypocrites.

Psalm: Psalm 26; antiphon: v. 8

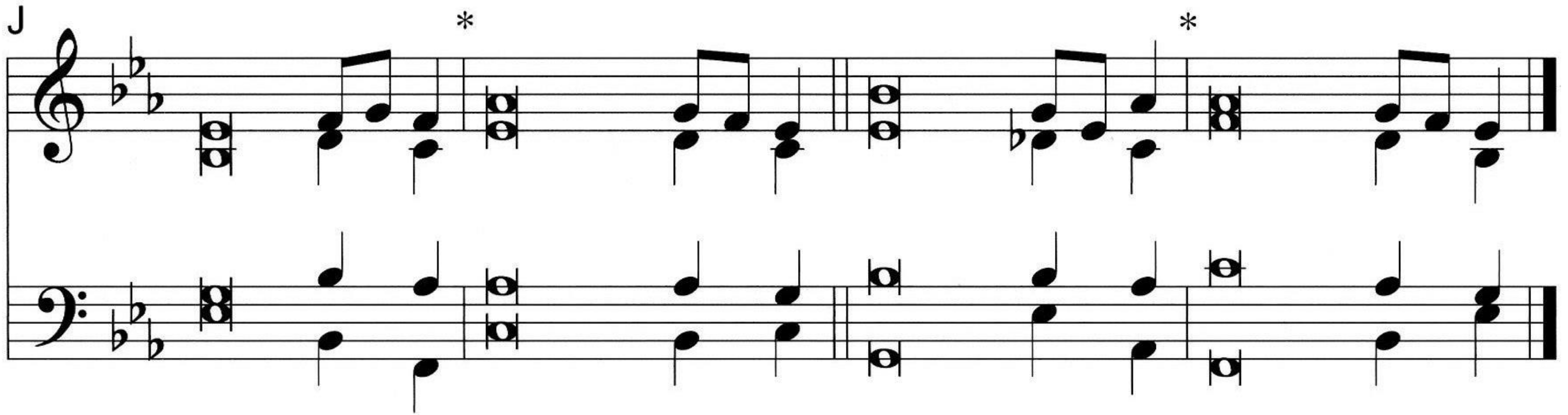

⁵I hate the assembly of evil- | doers,*
and I will not sit with the | wicked.
⁶I wash my hands in | innocence*
and go around your altar, | O LORD,

Psalm: Psalm 26; antiphon: v. 8

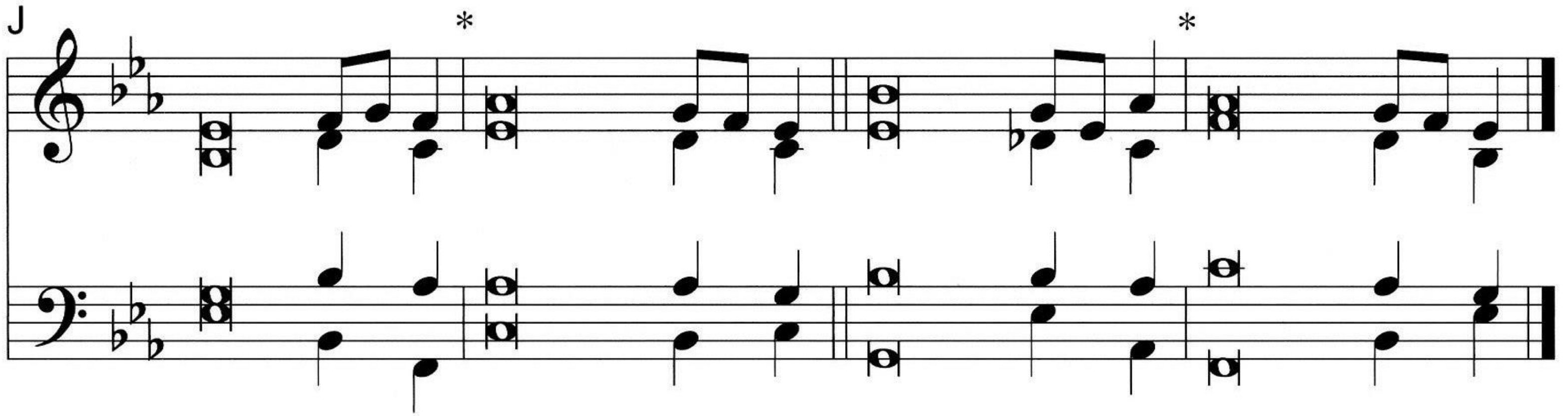

⁷proclaiming thanksgiving | aloud,*
and telling all your | wondrous deeds.
⁸O LORD, I love the habitation | of your house*
and the place where your | glory dwells.

Psalm: Psalm 26; antiphon: v. 8

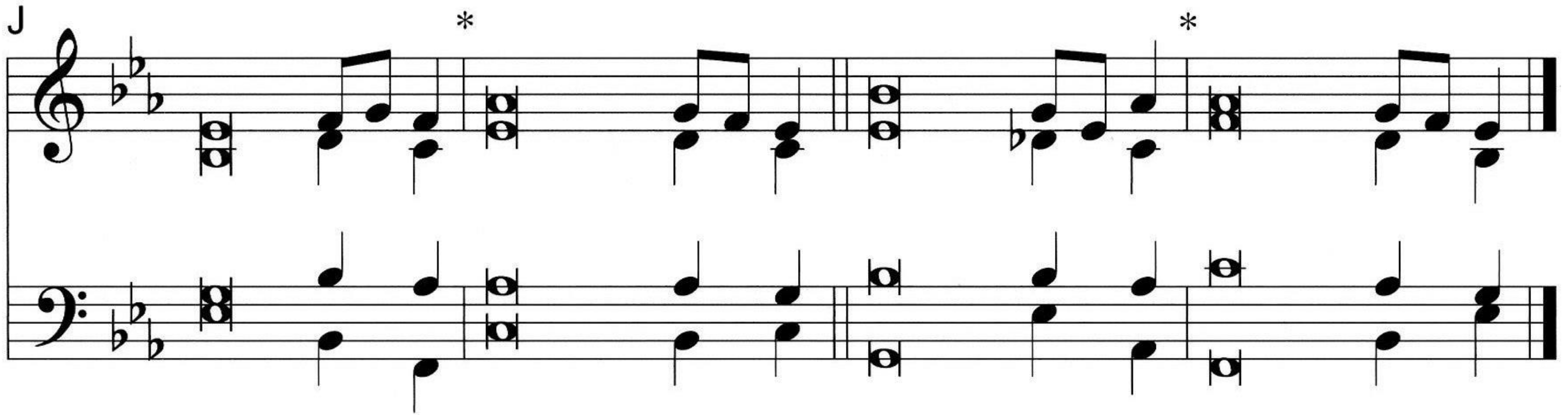

⁹Do not sweep my soul away with | sinners,*
nor my life with blood- | thirsty men,
¹⁰in whose hands are evil de- | vices,*
and whose right hands are | full of bribes.

Psalm: Psalm 26; antiphon: v. 8

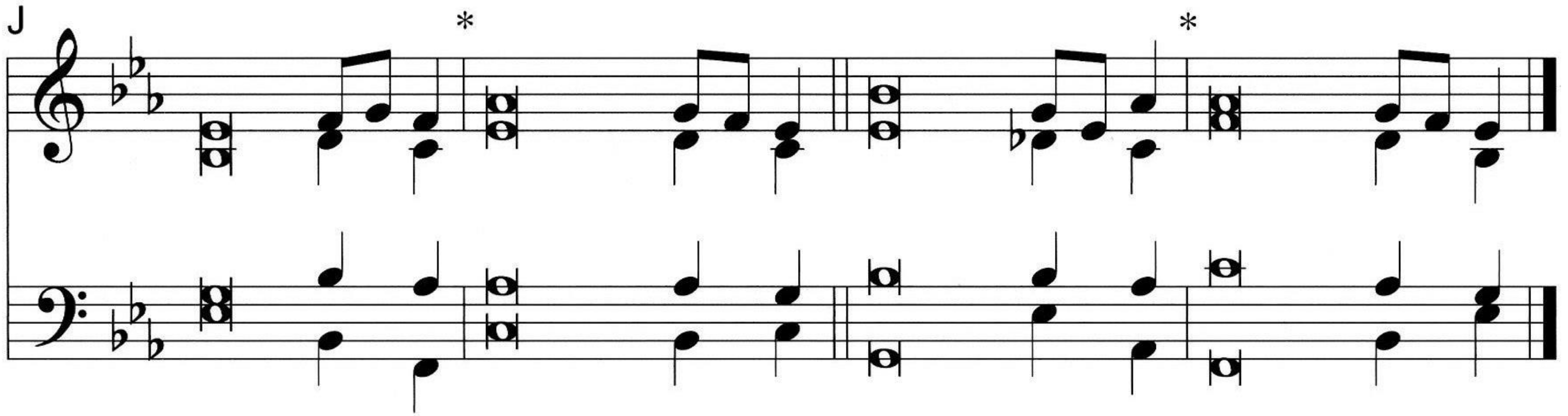

¹¹But as for me, I shall walk in my in- | tegrity; *
redeem me, and be gra- | cious to me.

¹²My foot stands on | level ground; *
in the great assembly I will | bless the LORD.

Epistle: Romans 12:9–21

⁹Let love be genuine. Abhor what is evil; hold fast to what is good. ¹⁰Love one another with brotherly affection. Outdo one another in showing honor. ¹¹Do not be slothful in zeal, be fervent in spirit, serve the Lord. ¹²Rejoice in hope, be patient in tribulation, be constant in prayer. ¹³Contribute to the needs of the saints and seek to show hospitality.

¹⁴Bless those who persecute you; bless and do not curse them. ¹⁵Rejoice with those who rejoice, weep with those who weep. ¹⁶Live in harmony with one another. Do not be haughty, but associate with the lowly. Never be conceited. ¹⁷Repay no one evil for evil, but give thought to do what is honorable in the sight of all. ¹⁸If possible, so far as it depends on you, live peaceably with all.

Epistle: Romans 12:9–21

¹⁹Beloved, never avenge yourselves, but leave it to the wrath of God, for it is written, “Vengeance is mine, I will repay, says the Lord.” ²⁰To the contrary, “if your enemy is hungry, feed him; if he is thirsty, give him something to drink; for by so doing you will heap burning coals on his head.” ²¹Do not be overcome by evil, but overcome evil with good.

A This is the Word of the Lord.

C **Thanks be to God.**

Alleluia

Stand

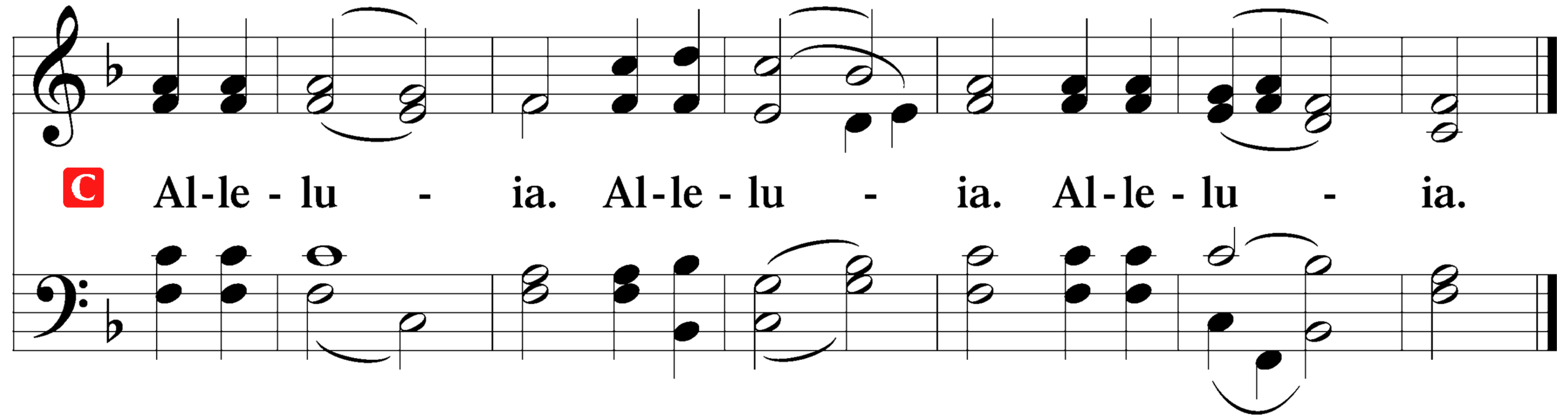

C Al-le - lu - ia. Al-le - lu - ia. Al-le - lu - ia.

Holy Gospel: Matthew 16:21–28

P The Holy Gospel according to St. Matthew,
the sixteenth chapter.

C Glo - ry be to Thee, O Lord.

Holy Gospel: Matthew 16:21–28

²¹From that time Jesus began to show his disciples that he must go to Jerusalem and suffer many things from the elders and chief priests and scribes, and be killed, and on the third day be raised. ²²And Peter took him aside and began to rebuke him, saying, “Far be it from you, Lord! This shall never happen to you.” ²³But he turned and said to Peter, “Get behind me, Satan! You are a hindrance to me. For you are not setting your mind on the things of God, but on the things of man.”

Holy Gospel: Matthew 16:21–28

²⁴Then Jesus told his disciples, “If anyone would come after me, let him deny himself and take up his cross and follow me. ²⁵For whoever would save his life will lose it, but whoever loses his life for my sake will find it. ²⁶For what will it profit a man if he gains the whole world and forfeits his life? Or what shall a man give in return for his life? ²⁷For the Son of Man is going to come with his angels in the glory of his Father, and then he will repay each person according to what he has done. ²⁸Truly, I say to you, there are some standing here who will not taste death until they see the Son of Man coming in his kingdom.”

Holy Gospel:

P This is the Gospel of the Lord.

C Praise be to Thee, O Christ.

Nicene Creed

**C I believe in one God,
the Father Almighty,
maker of heaven and earth
and of all things visible and invisible.**

**And in one Lord Jesus Christ,
the only-begotten Son of God,
begotten of His Father before all worlds,
God of God, Light of Light,
very God of very God,
begotten, not made,
being of one substance with the Father,
by whom all things were made;
who for us men and for our salvation came down
from heaven**

Nicene Creed

C and was incarnate by the Holy Spirit
of the virgin Mary
and was made man;
and was crucified also for us under Pontius
Pilate.
He suffered and was buried.
And the third day He rose again
according to the Scriptures
and ascended into heaven
and sits at the right hand of the Father.
And He will come again with glory to judge
both the living and the dead,
whose kingdom will have no end.

Nicene Creed

**C And I believe in the Holy Spirit,
the Lord and giver of life,
who proceeds from the Father and the Son,
who with the Father and the Son together is
worshiped and glorified,
who spoke by the prophets.
And I believe in one holy Christian and apostolic
Church,
I acknowledge one Baptism
for the remission of sins,
and I look for the resurrection of the dead
and the life ✝ of the world to come. Amen.**

629 What Is This Bread

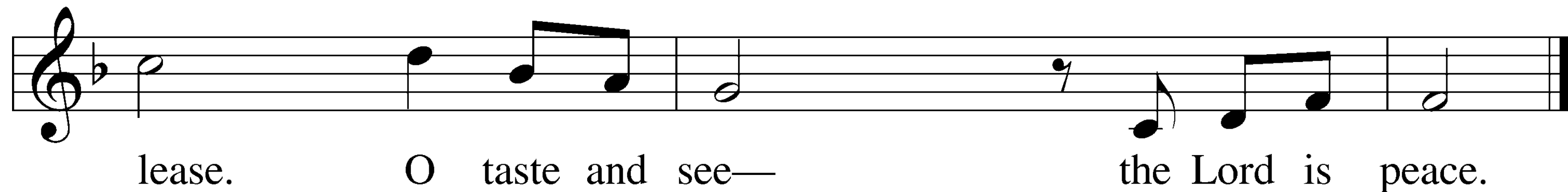
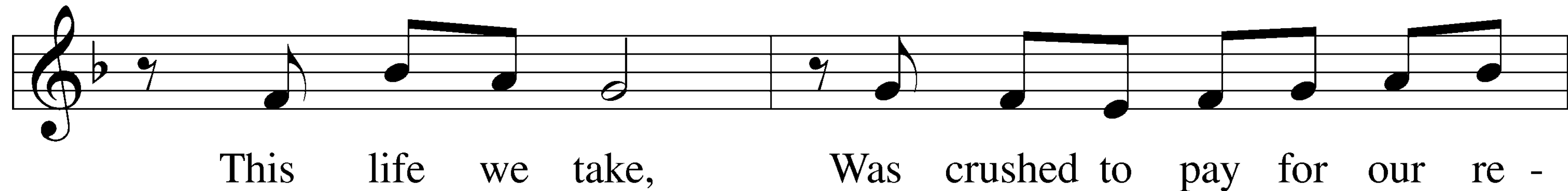
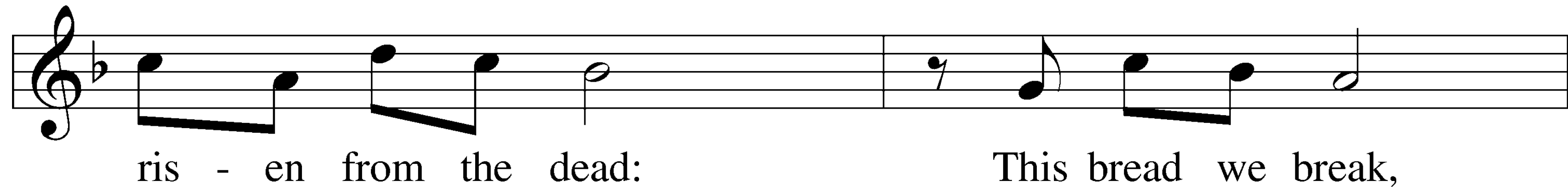
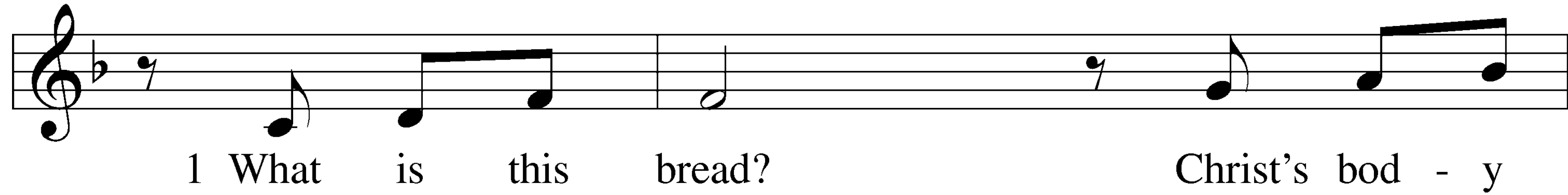

629 What Is This Bread

2 What is this wine? The blood of

Je - sus shed for mine; The cup of grace

Brings His em - brace Of life and love un - til I

sing! O taste and see— the Lord is King.

629 What Is This Bread

3 So who am I, That I should
live and He should die Un - der the rod?
My God, my God, Why have You not for - sak - en
me? O taste and see— the Lord is free.

629 What Is This Bread

4 Yet is God here? Oh, yes! By

Word and prom - ise clear, In mouth and soul

He makes us whole— Christ, tru - ly pres - ent in this

meal. O taste and see— the Lord is real.

629 What Is This Bread

5 Is this for me? I am for -

giv - en and set free! I do be - lieve

That I re - ceive His ver - y bod - y and His

blood. O taste and see— the Lord is good.

P In the name of the Father and of the ✝ Son
and of the Holy Spirit.

C Amen

Bread of Life *Lutheran Church*

Rome, New York USA

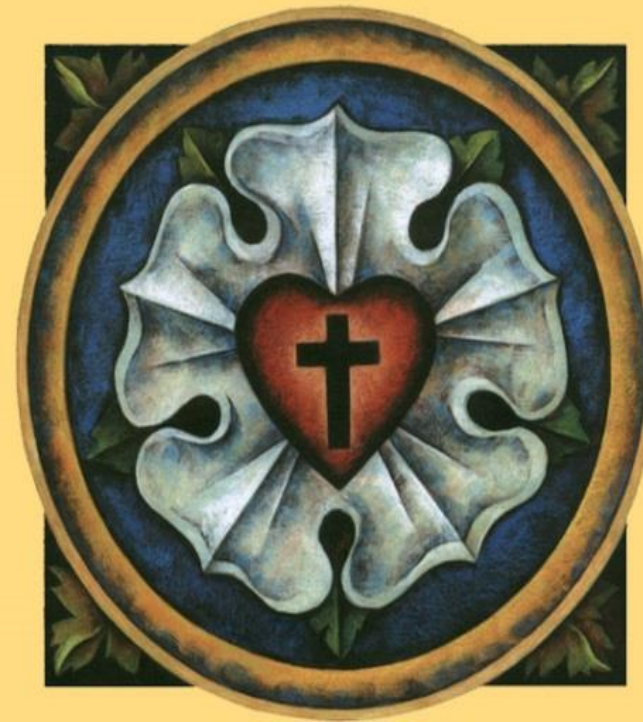

Offertory

Stand

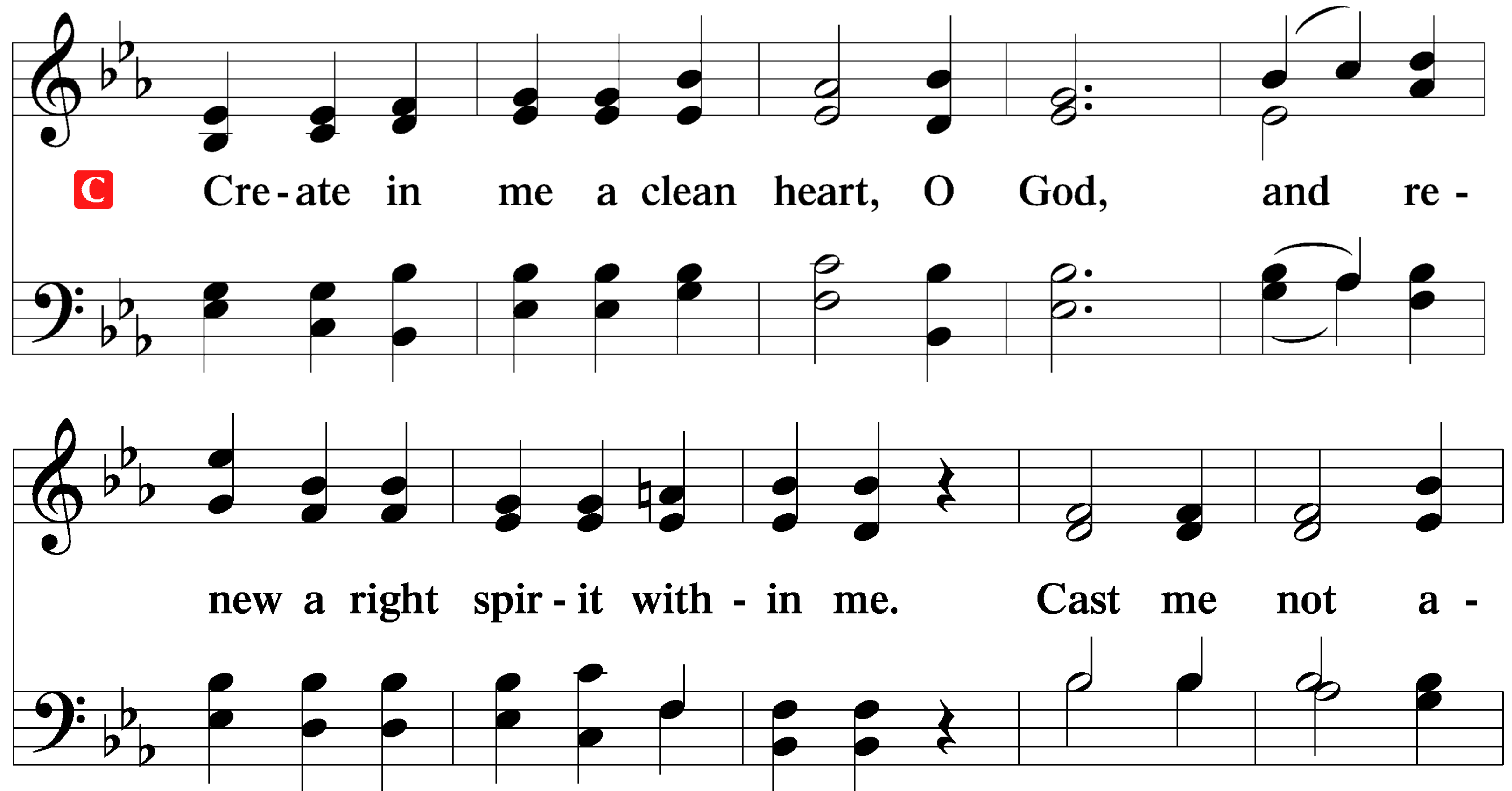

C Cre - ate in me a clean heart, O God, and re -

new a right spir - it with - in me. Cast me not a -

Offertory

way from Thy pres-ence, and take not Thy Ho - ly Spir - it

from me. Re - store un - to me the joy of Thy sal - va -

The musical score is written for two voices, likely Soprano and Alto, in a key of B-flat major (two flats) and 4/4 time. The first system contains the lyrics 'way from Thy pres-ence, and take not Thy Ho - ly Spir - it'. The second system contains the lyrics 'from me. Re - store un - to me the joy of Thy sal - va -'. The music consists of chords and single notes, with some phrasing slurs and ties. The lyrics are centered under the corresponding musical notes.

Offertory

tion, and up - hold me with Thy free spir-it. A - men.

Prayer of the Church

P Knowing the will of God that all would come to the knowledge of Your Son and find salvation in Christ, let us pray on behalf of our parish community and for all people according to their needs.

For our faith and faithfulness, especially for those persecuted for the cause of Christ; and

For our strength in time of trial and for us to persevere in grace in the day of trouble, let us pray to the Lord:

C Lord, have mercy.

Prayer of the Church

P For the Church, Jerusalem on high, our mother in Christ until Christ is fully formed in us; For the pastors who serve us, that they may be faithful stewards of God's mysteries; and For those at home and abroad, who bring the message of salvation to those who have not heard, let us pray to the Lord:

C **Lord, have mercy.**

Prayer of the Church

- P** For our president, our governor, and all legislators and civil servants, For those who must render judgment and impose punishment upon lawbreakers, and For those who work for peace among the nations, let us pray to the Lord:
- C** **Lord, have mercy.**

Prayer of the Church

- P** For favorable weather and for those who tend the soil and harvest its fruits; For business and industry, service workers and artisans; For generosity toward those in need; and For the unemployed and underemployed, let us pray to the Lord:
- C** **Lord, have mercy.**

Prayer of the Church

P For those married, that they would live in fidelity to their vows and promises; For parents as they teach their children to know and love the Lord; For single adults, that they may find fulfillment in their service to others; and For our lives together showing the love of Christ one to another, let us pray to the Lord:

C **Lord, have mercy.**

Prayer of the Church

- P** For grace to take up the cross and follow the Lord wherever He leads; For courage in the face of challenge and adversity; and For compassion and harmony in our life together, let us pray to the Lord:
- C** **Lord, have mercy.**

Prayer of the Church

P For the healing of the sick, the relief of the suffering, the comfort of the grieving and the peace of the dying, especially Stanly and Marilyn, Shaleen and Christopher, Jo Lynn, Jeanine, Geraldine, John, Charlie and Joyce, Sherry, and for those who care for them in their afflictions, let us pray to the Lord:

C Lord, have mercy.

Prayer of the Church

- P** For the Rescue Mission that it may serve many in the name of Christ, giving hope to the downcast as well as food for the hungry, that all who enter there would be blessed, those who come in need as well as those who come in service. Let us pray to the Lord:
- C** **Lord, have mercy.**

Prayer of the Church

P For holy lives of faith; For faith to receive the Lord's gift of His flesh and blood in the Holy Sacrament; and For this holy assembly, that we may present ourselves as a living sacrifice, holy and acceptable to God, let us pray to the Lord:

C **Lord, have mercy.**

Prayer of the Church

- P** For our remembrance of the saints and grace to follow their example of faith; For God to grant us a place with them in their fellowship; and For our eternal life in God's kingdom without end, let us pray to the Lord:
- C** **Lord, have mercy.**

Prayer of the Church

P Almighty God, You have forgiven our sins and delivered us from death through our Lord, Jesus Christ. Continue to pour out Your mercy upon us, and grant to us all good things needful to this body and life and keep from us all things harmful. From You, through You and to You are all things, O Lord, holy Father, mighty God; through Jesus Christ, our Lord, whom with the Holy Spirit, You are one Lord, one God, now and forevermore.

C **Amen.**

Preface

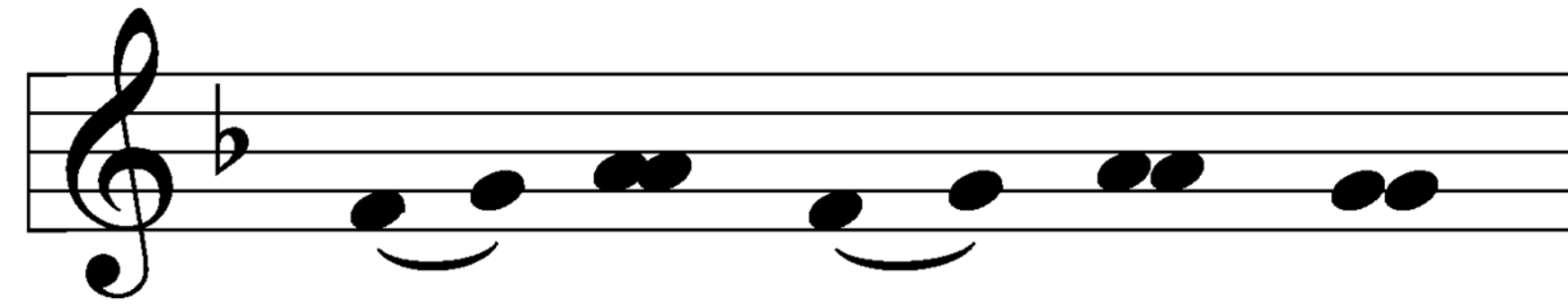

P The Lord be with you.

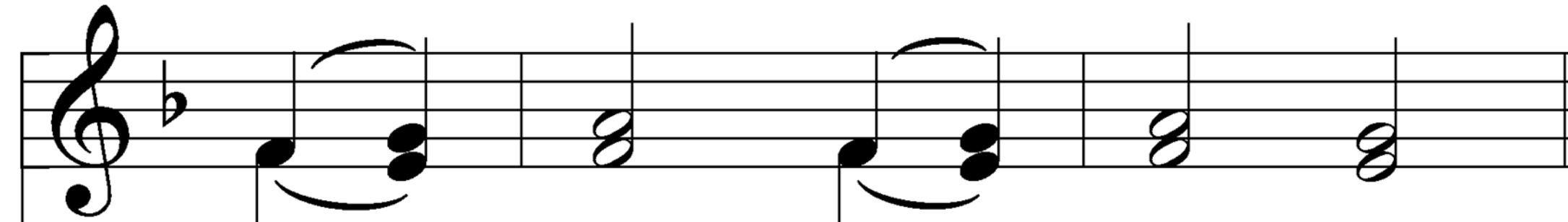

C And with thy spir - it.

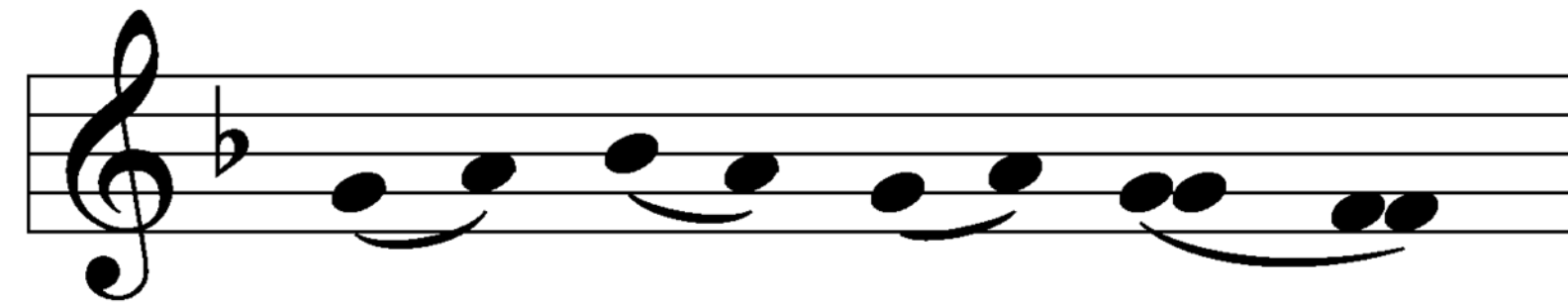

P Lift up your hearts.

Preface

C We lift them up un - to the Lord.

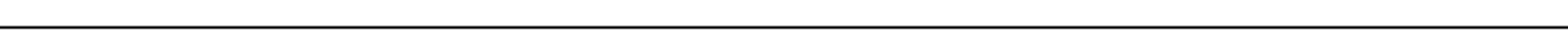

P Let us give thanks un - to the Lord, our God.

Preface

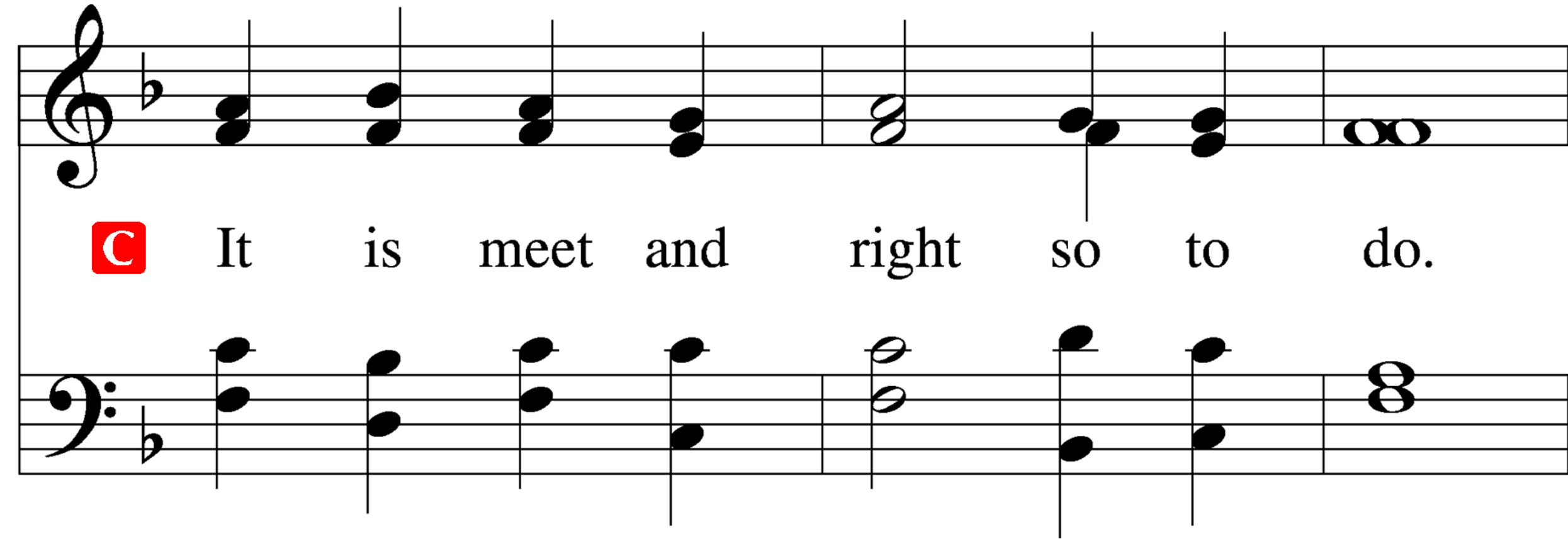

C It is meet and right so to do.

Proper Preface

P It is truly good, right, and salutary,
that we should at all times, and in all places,
give thanks unto You O Lord, Holy Father,
Almighty, Everlasting God...

Therefore with angels and archangels,
and with all the company of heaven,
we laud and magnify Your glorious name,
evermore praising you and saying:

Sanctus

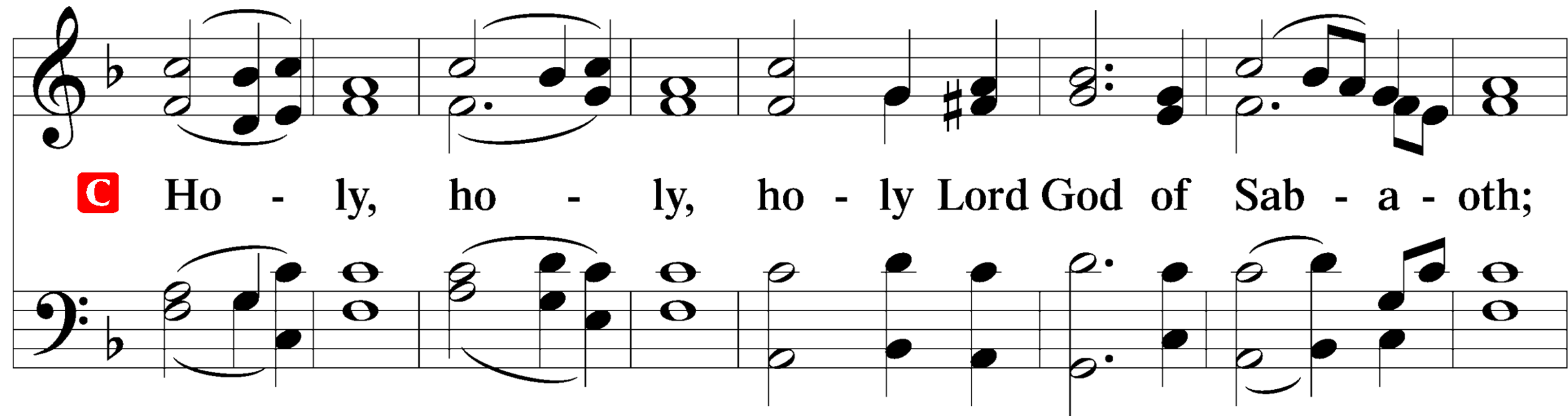

C Ho - ly, ho - ly, ho - ly Lord God of Sab - a - oth;

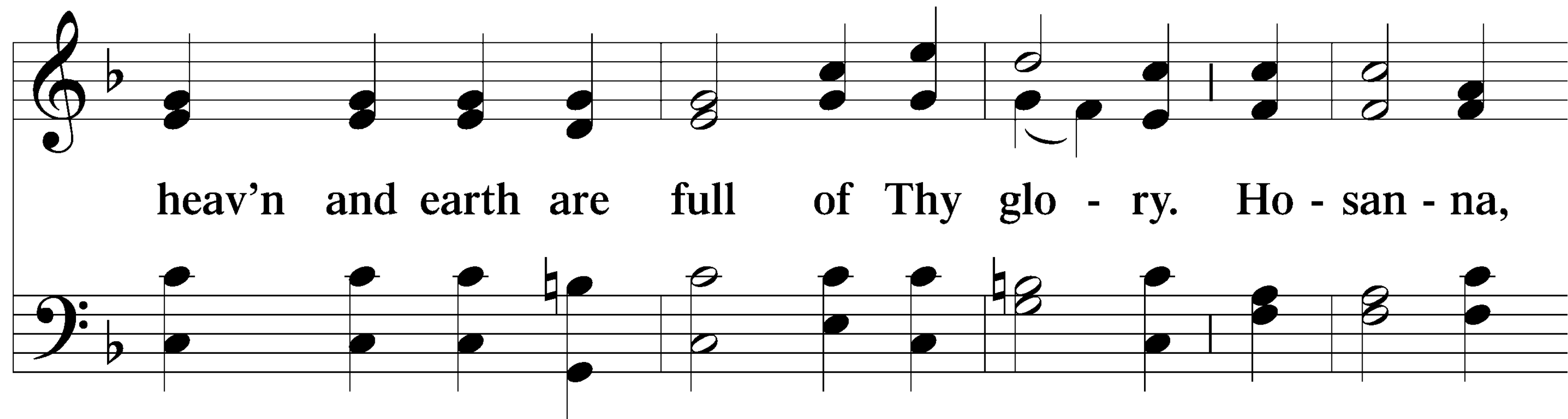

heav'n and earth are full of Thy glo - ry. Ho - san - na,

Sanctus

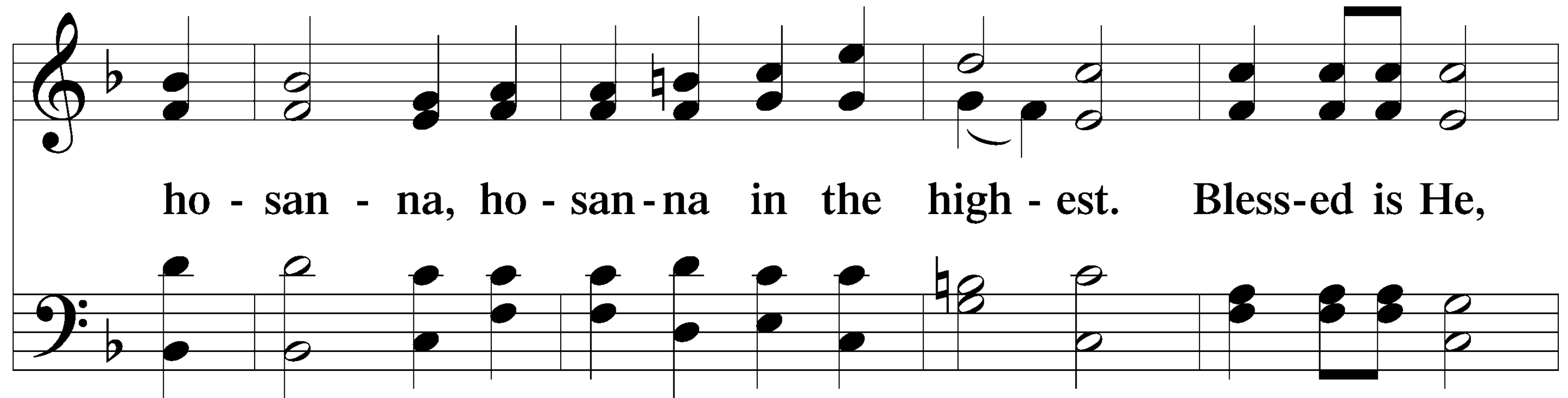

ho - san - na, ho - san - na in the high - est. Bless-ed is He,

Sanctus

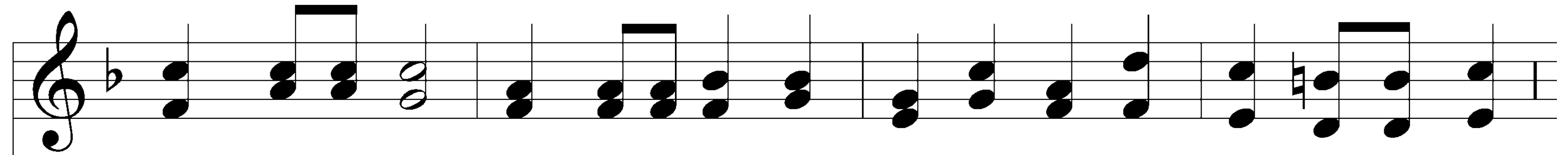

bless-ed is He, bless-ed is He that com-eth in the name of the Lord.

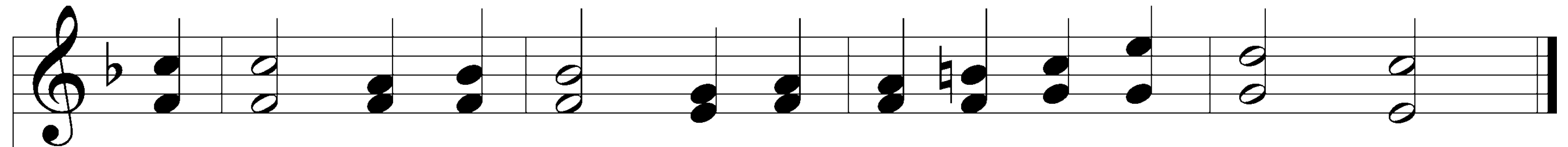
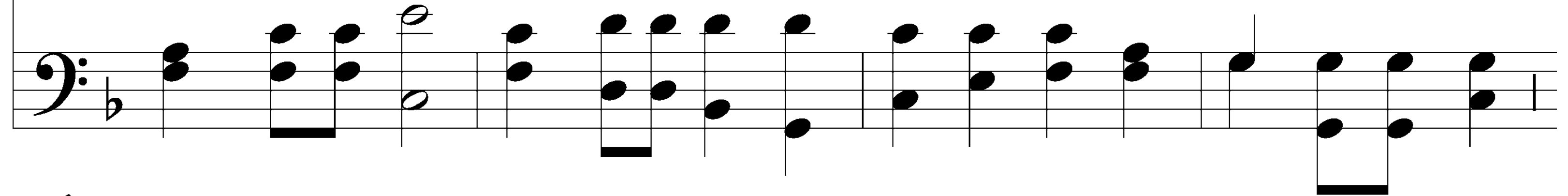

Ho-san - na, ho - san - na, ho - san-na in the high - est.

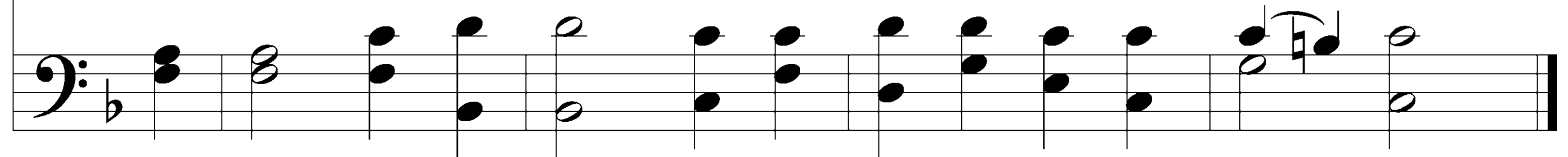

Lord's Prayer

P Our Father who art in heaven,
hallowed be Thy name,
Thy kingdom come,
Thy will be done on earth as it is in heaven;
give us this day our daily bread;
and forgive us our trespasses as we forgive those who
trespass against us;
and lead us not into temptation,
but deliver us from evil.

C **For Thine is the kingdom and the power and the
glory forever and ever. Amen.**

The Words of Our Lord

P Our Lord Jesus Christ, on the night when He was betrayed, took bread, and when He had given thanks, He broke it and gave it to the disciples and said: "Take, eat; this is My ✝ body, which is given for you. This do in remembrance of Me."

In the same way also He took the cup after supper, and when He had given thanks, He gave it to them, saying: "Drink of it, all of you; this cup is the new testament in My ✝ blood, which is shed for you for the forgiveness of sins. This do, as often as you drink it, in remembrance of Me."

Pax Domini

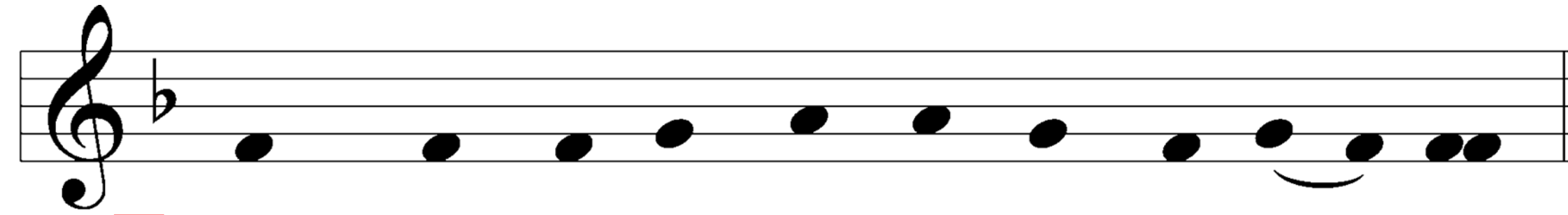

P The peace of the Lord be with you al - ways.

C A - men.

Agnus Dei

C O Christ, Thou Lamb of God, that tak - est a-way the sin of the

world, have mer - cy up - on us. O Christ, Thou Lamb of God, that

Agnus Dei

tak - est a-way the sin of the world, have mer - cy up - on us.

O Christ, Thou Lamb of God, that tak - est a-way the sin of the

Agnus Dei

world, grant us Thy peace. A - men.

Sit

Distribution

Take, eat; this is the true body of our Lord and Savior Jesus Christ, given into death for your sins.

Amen.

Take, drink; this is the true blood of our Lord and Savior Jesus Christ, shed for the forgiveness of your sins.

Amen.

The Dismissal

P The body and blood of our Lord Jesus Christ strengthen and preserve you in body and soul to life everlasting.
Depart ✝ in peace.

C **Amen.**

Nunc Dimittis

Stand

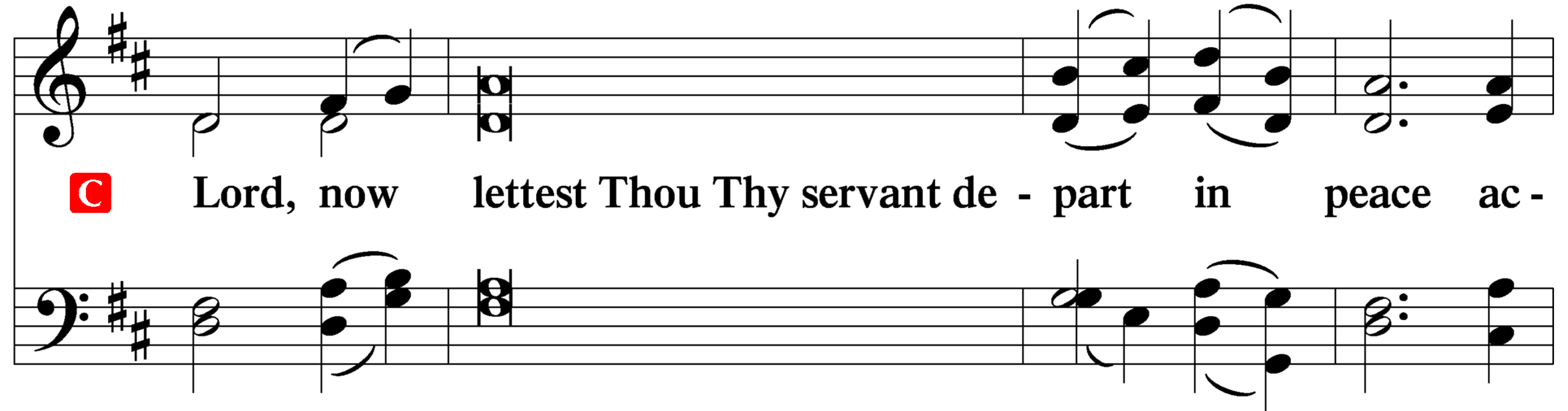

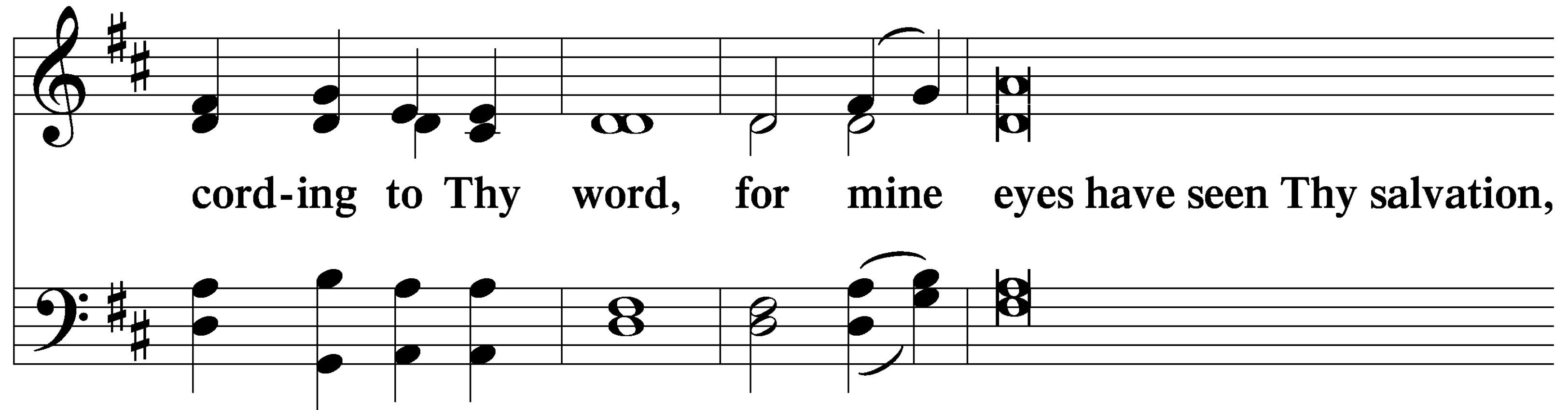

Nunc Dimittis

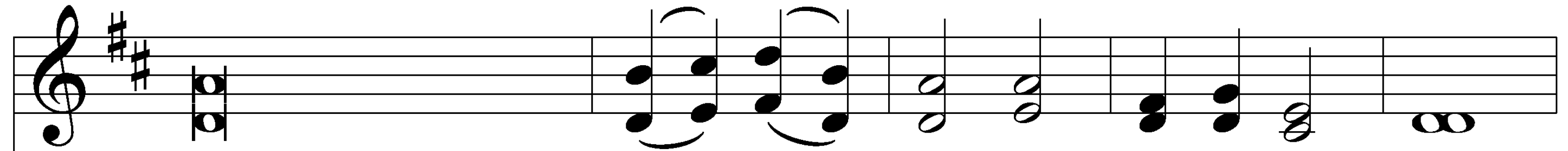

which Thou hast pre - pared be - fore the face of all people,

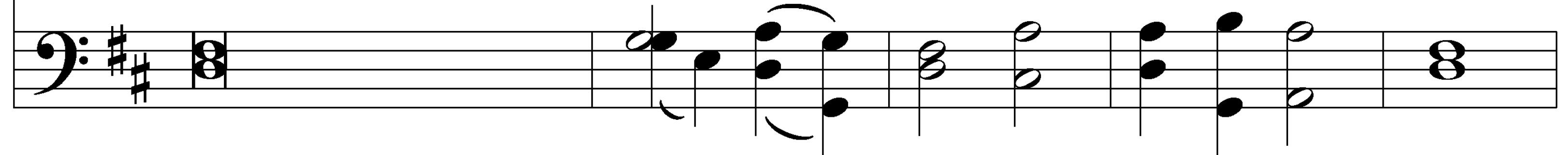

a light to light - en the Gen - tiles and the glo - ry of Thy

Nunc Dimittis

peo-ple Is - ra - el. Glo - ry be to the Father and

to the Son and to the Ho-ly Ghost; as it was in the beginning,

Nunc Dimittis

is now, and ev - er shall be, world with-out end. A - men.

Thanksgiving

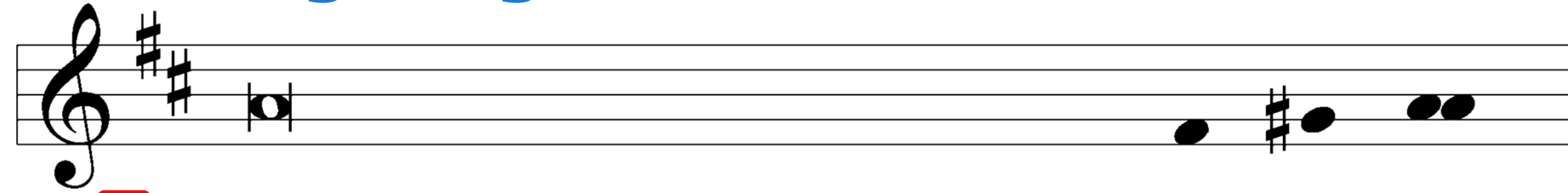

A O give thanks unto the Lord, for He is good,

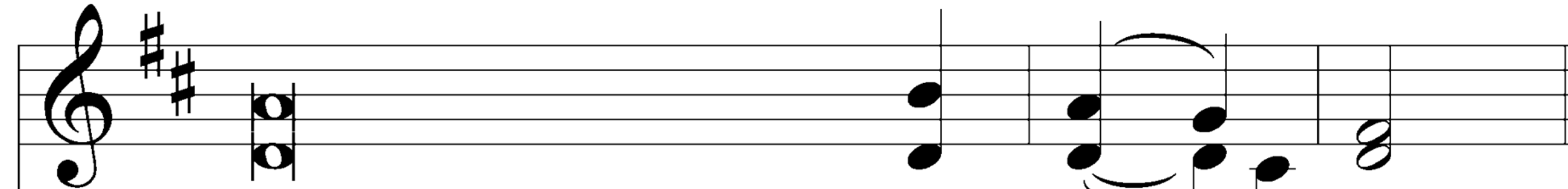

C and His mercy endureth for - ev - er.

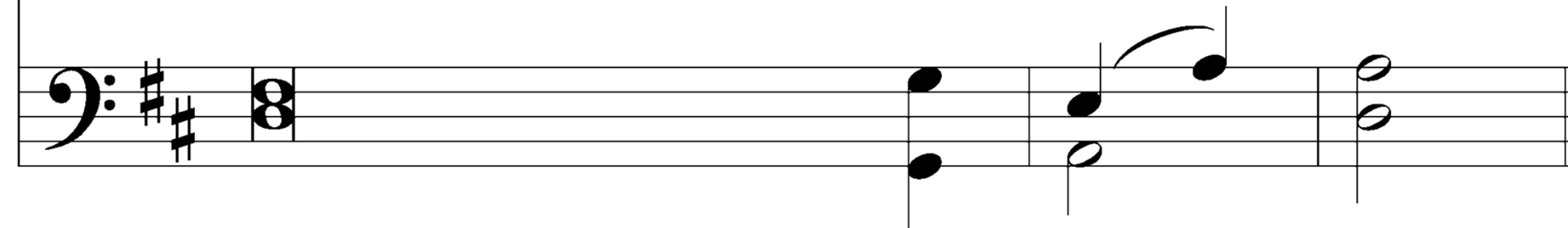

Post-Communion Collect

Let us pray.

We give thanks to You, almighty God, that You have refreshed us through this salutary gift, and we implore You that of Your mercy You would strengthen us through the same in faith toward You and in fervent love toward one another; through Jesus Christ, Your Son, our Lord, who lives and reigns with You and the Holy Spirit, one God, now and forever.

Post-Communion Collect

C A - men.

Salutation

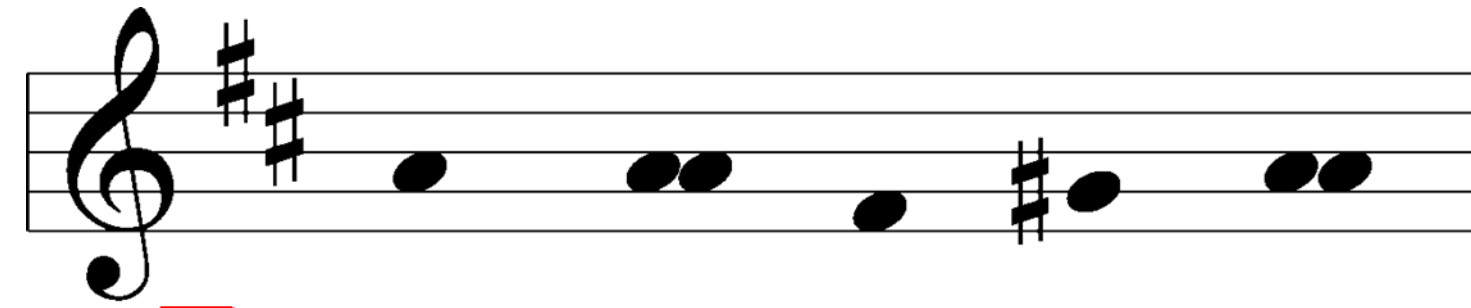

P The Lord be with you.

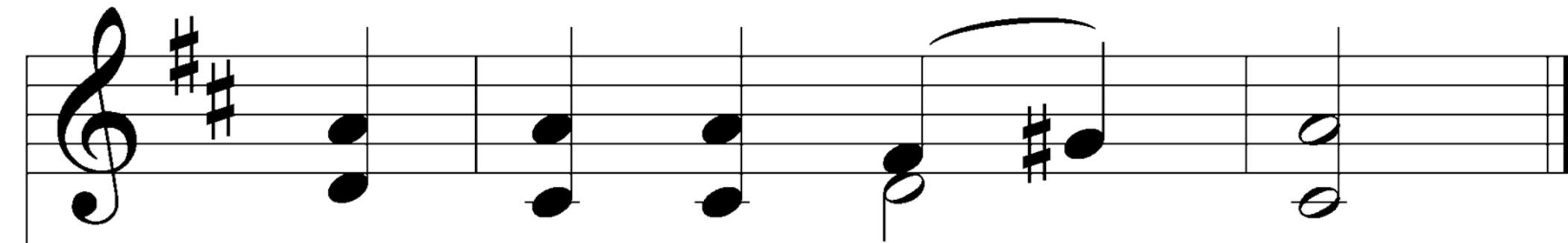

C And with thy spir - it.

Benedicamus

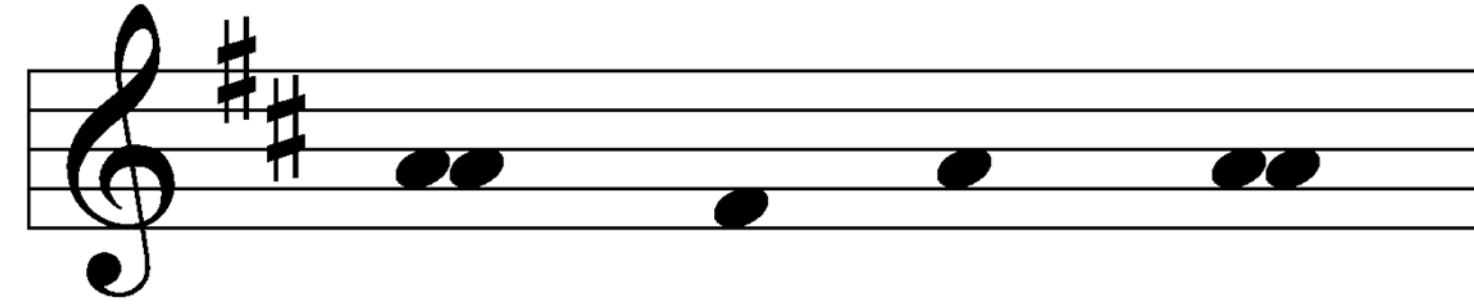

A Bless we the Lord.

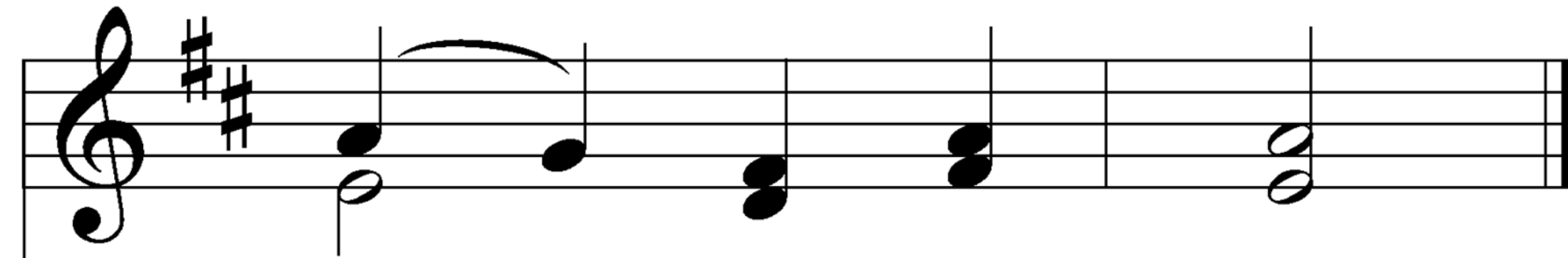

C Thanks be to God.

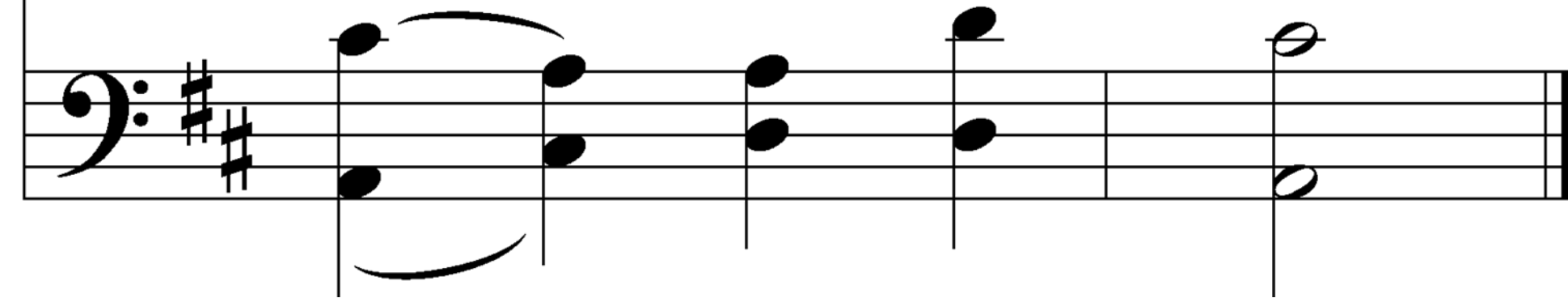

Benediction

P The Lord bless you and keep you.
The Lord make His face shine upon you
and be gracious unto you.
The Lord lift up His countenance upon you
and ✝ give you peace.

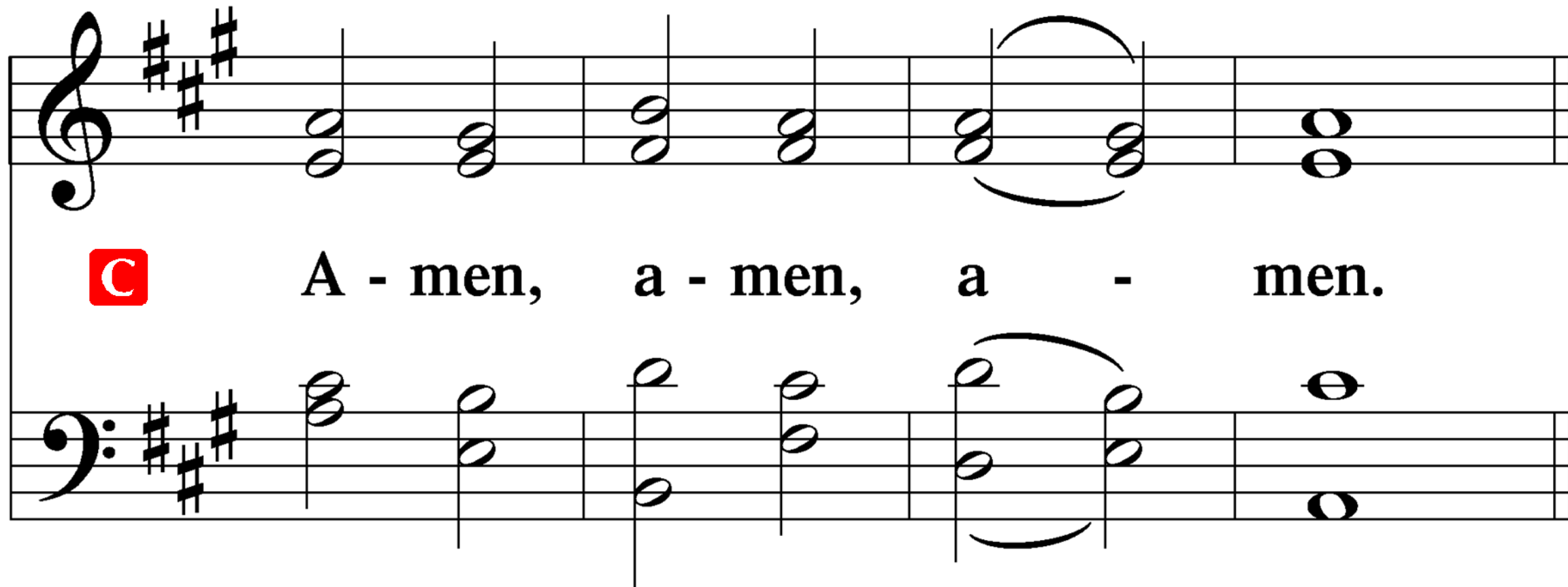

C A - men, a - men, a - men.

643 Sent Forth by God's Blessing

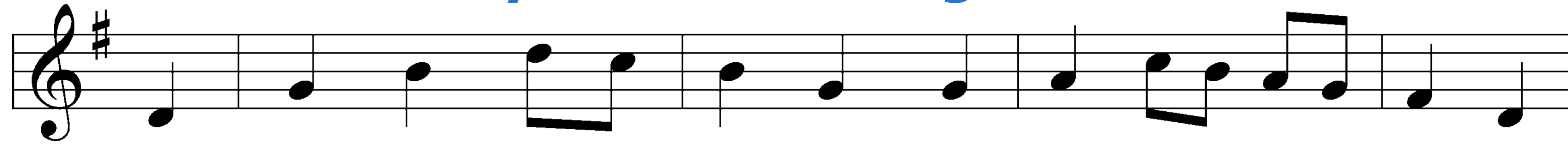

1 Sent forth by God's bless-ing, Our true faith con-fess-ing,

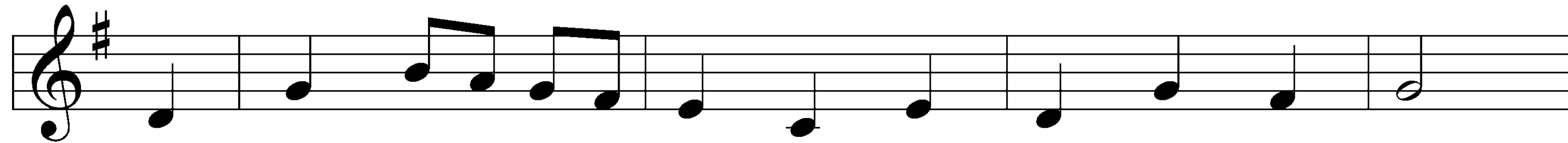

The peo-ple of God from His dwell-ing take leave.

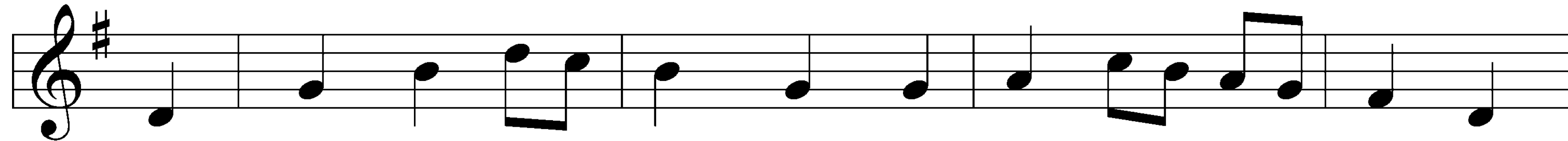

The Sup-per is end-ed. O now be ex-tend-ed

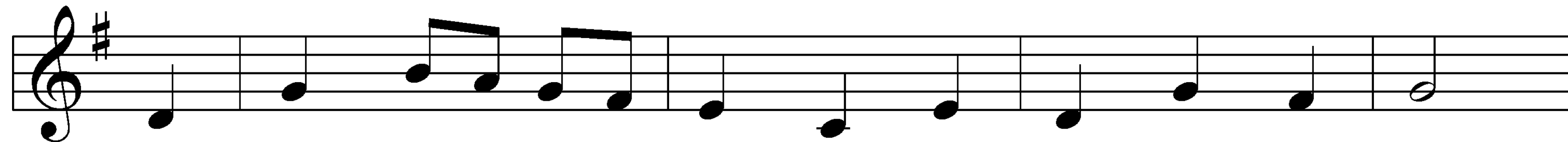

The fruits of this ser-vice in all who be-lieve.

643 Sent Forth by God's Blessing

The seed of His teach-ing, Re - cep - tive souls reach - ing,
Shall blos - som in ac - tion for God and for all.
His grace did in - vite us, His love shall u - nite us
To work for God's king - dom and an - swer His call.

643 Sent Forth by God's Blessing

2 With praise and thanks - giv - ing To God ev - er - liv - ing,
The tasks of our ev - 'ry - day life we will face.
Our faith ev - er shar - ing, In love ev - er car - ing,
Em - brac - ing His chil - dren of each tribe and race.

643 Sent Forth by God's Blessing

With Your feast You feed us, With Your light now lead us;

U - nite us as one in this life that we share.

Then may all the liv - ing With praise and thanks - giv - ing

Give hon - or to Christ and His name that we bear.

Tune: Public domain

Text: © 1964 World Library Publications. Used by permission: LSB Hymn License no. 130511677